The CRIMSON

JUNE
1930

NEW BEDFORD PUBLIC LIBRARY
3 2039 01005 1100

Hilda Daniels

THE CRIMSON

THE CLASSBOOK
of the
CLASS *of* JUNE 1930

NEW BEDFORD HIGH SCHOOL

New Bedford Free Public Library
613 Pleasant St.
New Bedford, MA 02740

Class Motto:

"DARE TO STAND ALONE"

PUBLISHED BY THE SENIOR CLASS

Foreword

WE are standing, many of us, on the threshold of a greater life. Some may attain material success, others may seem overwhelmed by the turns of fortune. For the moment, however, we are radiant with the memory of the joys of our High School Days. To perpetuate that radiance, to keep alive the warm glowing of memories down through the years of our later life, we, the Class Book Committee, have endeavored to compile a record of achievements and activities during the past four years.

Class Book Committee

LEO GOLDBERG, *Chairman*

Elsie Reed	William Poisson	Eleanor Morse
Margaret Moher	Carrie Robbins	Julius Goldberg

GEORGE LEOUTSACOS, *Ex-Officio*

NEW BEDFORD HIGH SCHOOL

G. WALTER WILLIAMS, *Principal*

THE FACULTY

G. WALTER WILLIAMS, Principal
EDMUND D. SEARLS, Assistant Principal
ALLISON R. DORMAN, Assistant Principal

ENGLISH DEPARTMENT

RALPH P. DOW, Head of Department

HARRY S. GOODWIN
MARION E. LORD, Counselor
FAY H. NEWLAND
MARY F. LIVINGSTON
GLADYS BLACKMER
JAMES A. WORDEN
HELEN E. MORRISON
EDNA W. SIMMONS
ETHEL M. PERRY
WILHELMINE B. ERNST
M. EVELYN RUTTER
MARION I. COLBY
S. ELSIE HAYES

HISTORY DEPARTMENT

EDWIN M. WHITMARSH, Head of Department

EDITH F. WALKER
MARION F. LANE
CARL F. BERGSTROM
FREDERICK W. RINGDAHL

LATIN DEPARTMENT

RALPH H. TUKEY, Head of Department

CONSTANCE M. LOFTUS
SUSAN E. SHENNAN, Counselor

FRENCH DEPARTMENT

EUGENE P. DUPIN, Head of Department

MILDRED E. GRAY
EDNA T. WILSON
DOLOR J. BOURRET
M. BLANCHE FREGEAU
GUY A. SENESAC
CATHERINE V. WINSPER
MARY E. RYAN

MATHEMATICS DEPARTMENT

JESSIE M. BARBOUR
LILLIAN J. HOPKINS
MARY E. CARROLL
GLADYS M. WILBUR
GEORGE H. GARDNER
ALICE M. RICHARDSON

SCIENCE DEPARTMENT

SUMNER E. MARVELL, Head of Department

MILFRED I. BUKER
DANA C. SANBORN
EDDY P. HOWARD
HAROLD E. WILLEY
GEORGE F. CRONIN
BERTHA E. PIGGOTT
ARTHUR W. WATHEN

COMMERCIAL DEPARTMENT

GEORGE L. BEACH
ROBERT H. MURDY
WILLIAM L. LILLIE
JOSEPH A. McDONNELL
HELEN G. FISHER
MABEL F. RAND
BLANCHE L. MURPHY
HELEN A. STEDMAN
MARION E. PETERSON
DOROTHY A. HEWINS
ALFRED L. LAWRENCE
JAMES C. COMISKEY
DORIS I. ECCLESTON
JOHN D. CONNORS
MARGUERITE HUSSEY

DEPARTMENT OF PHYSICAL EDUCATION

GEORGE T. FERGUSON, Head of Department

FREDERICK E. KELLEY
RUTH H. SMITH
HOPE F. McFADDEN
JAMES P. MURPHY, Coach

MISCELLANEOUS

COL. HARRY E. WILBUR, Military Instructor
SERGT. GEORGE OSTERMAN, Assistant
DORIS L. LEAVITT, Art
WILLIAM D. RISEBOROUGH, Art
JANE E. THUMAN, Librarian
EDITH M. WEAVER, Pianist
ELLA A. BATCHELDER, Matron
ESTHER H. LUCE, Secretary
RODOLPHE GODREAU, Supv. Vocal Music
ALICE M. CRAIG, Accompanist
DOROTHY H. BRIDGHAM, Clerk

THE FACULTY

Class of June, 1930

Helen Alice Adamowicz
Theresa Albertini
Virginia Ashley
Doris Kempton Bailey
Josephine Baptist
Eileen Mary Barry
Charles Joseph Barton
Helen Tillie Barylski
Doris Alma Beauvais
Francoise Gabriel Bellenoit
Simonne Bellenoit
Doris Evelyn Boardman
Sophie Rose Bogorad
Domenica Bollea
Edna Bourque
Virginia Augusta Brand
Selwyn Irving Braudy
Lincoln Nuttall Bubbins
Louise Marguerite Canney
Mariange Bertha Armande Carpentier
Helen Cassin
Merle Louise Chace
Aurora Roberta Ciaburri
William Thomas Clarke
Kathryn Coffey
Paul Cohen
Robert Hutchinson Collins
Evangeline Cecilia Coombs
Marion Blanche Cornell
Ida May Cory
Agnes Mary Cote
Lucia Wadsworth Covell
Richard Crane
Pauline Albina Daley
Gertrude Elizabeth Damon
Hilda Daniels
Eleanor Chace Darling
Millicent Alma Davis
Theresa Marie Desjardins
Loretta DesRuisseau
Jeannette Duckworth
Edward Thomas Duggan
Stanley Joseph Dzioba
Ethel Louise Ekholm
Molly Feinstein
Eugene Filipek
Florence Eveline Fleury
Rachel Anna Foisy
Albert Lionel Forgue
Viola Teresa Fortin
Joseph Fraga
Elsie Mary Freitas
Manuel Fernandes deFreitas
Irving Bentley Frost
Richard John Gero
Eloise Gifford
Naida Anna Gifford
Alice Gill
Joseph Raymond Glennon, Jr.
Normand Bartholomew Gobeil
John Charles Gobell
Julius Goldberg
Leo Goldberg
John Gorka
Helen Mae Gurney
William Charlesworth Hall
Sylvia Louise Harder
William Edmund Hargraves
Isabel Hendricks
Stuart Holden
Fred Horenstein
Helen Anna Horvitz
Frederic Edward Houghton
Phebe Thornton Huggins
Mary Paula Kennedy
Anne Kenney
Phyllis Muriel King
Margaret Teresa Kinniery
Karl George Kobes
Stanley Joseph Koczera
Josephine Mary Koczerga
Morris Koffman
Frederick Joseph Lagasse
Edith Lambert
Georges Aaron L'Heureux
George Leoutsacos
Sadie Matilda Levine
Kate Lipman
Melvin Herman Lord
Kathryn Mary McBride
Thomas McFadden
George Martin MacKenzie
Joseph Edward McKoan
John Thomas Mahoney
Albert Malick
Margaret Finbar Manning
Ernest Margeson, Jr.
Hermengel Medeiros
Pearly Meltzer
Herbert Eugene Mendelson
Frank Felix John Mikus
Alice Butterfield Miller
Alice Burgess Millett
Margaret Loretta Moher
Dorothy Mae Monteiro
Eleanor Forrest Morse
Francis Joseph Nolan
Maurice Normandin (Ademor)
Marguerite Theresa Norris
Florence Louise Ousey
Rose Elizabeth Glover Palmer
Doris Lillian Patnaude
Edith Russell Peters
William Henry Poisson
Emily Ponte
Avis King Poole
Gordon Henry Porth
William Henry Potter
Helen Praizner
Elias Henry Raymond
Helen Mary Reddy
Alice Redfearn
Elsie Bradford Reed
Jennie Robak
Carrie Lydia Robbins
Alice Edith Roberts
Edith Roberts
Thelma Viola Roberts
Florence Bernadette Robitaille
Ethel Alice Rogers
Hazel Rogers
Doris Hillman Russell
Elizabeth Angeline Russell
Robinson Pierce Sandford
Armando Jose Sequeira
Leona Rose Shapiro
Carolyn Elaine Sherman
Morris Shkolnick
Augustus Silva
Mary Kate Skoczolek
Maurice Souza
Lena Marion Spooner
Leona Clark Steward
Statia Strahoska
Catherine Elizabeth Sullivan
Hannibal Joseph Sylvia
Hilda Constance Sylvia
Isabel Sylvia
Bradley Martin Taber
William Thomas Tatro
Matilda Mello Tavares
Beulah Townsend
Shirley Louise Tripp
William Trought, Jr.
Helen Leavitt Trout
Seraphina Valerio
Mary Sophia Vander
Rose Wainer
Sylvia Ruth Wainer
Raymond Constant Warner
Rose Waxler
Charles William Wellington
Julia White
Virginia Wilber
John Marcus Williams
Pauline Emma Wobecky
John Boleslaw Wojcik
Lillian Elizabeth Woodacre
Helen Celia Wroblinski

CLASS OF JUNE, 1930

COMMITTEES

CLASS HISTORIAN

John T. Mahoney

CLASS GIFTORY

Eleanor Darling, *Normal* Alice Millett, *Commercial* Helen Adamowicz, *General*
Robinson Sandford, *College Scientific* Selwyn Braudy, *College Classical*

CLASS PROPHECY

Elsie Reed, *Normal* Pauline Wobecky, *Commercial* Rachel Foisy, *General*
Edward Duggan, *College Scientific* Julia White, *College Classical*

SENIOR SHOW

Robinson Sandford, *Chairman*
Robert Collins Pauline Wobecky Louise Canney Paula Kennedy
Joseph Glennon, Jr. Edward Duggan
George Leoutsacos, *Ex-Officio*

CLASS BOOK

Leo Goldberg, *Chairman*
Elsie Reed Margaret Moher Carrie Robbins William Poisson
Eleanor Morse Julius Goldberg
George Leoutsacos, *Ex-Officio*

The Class Book Committee acknowledges with thanks the valuable assistance of
Augustus Silva Helen Praizner Jennie Robak

PROMENADE

Fred Houghton, *Chairman*
Richard Crane Ida Cory Alice Gill Edith Roberts

BANQUET

William Hargraves, *Chairman*
Alice Miller Catherine Sullivan Loretta DesRuisseau William Poisson

CLASS DAY

Virginia Wilber, *Chairman*
Fred Lagasse Hilda Daniels Theresa Desjardins

CLASS MOTTO

Paul Cohen Selwyn Braudy Maurice Souza

DEDICATION

BECAUSE for four years we have admired and respected her, because in her capacity as counsellor she has smoothed the rough spots and made our tasks easier, we, the Class of June 1930, gratefully dedicate our Class Book to

MARION E. LORD

MISS MARION E. LORD

Marion E. Lord

HISTORY

CLASS HISTORY

by JOHN T. MAHONEY

SONG OF THE OLD GRAD

Gather 'round, my children, and listen to my tale of the class of June, 1930, of old New Bedford High.

It was a bright September day back in'26, that most of us entered the school on the hill, and I remember well how timidly we sat there in auditorium and received our first instructions from Mr. Williams and Mr. Dorman.

Our first entrance into the social life of the school was at the Freshman Reception given us by the 7's class. And it was a very good start too.

Of course the class needed officers; so, soon after entering, we chose our first set. They were: Thomas Greene, president; Charles Fell, vice-president; Timothy Renahan, secretary; Winston Chase, treasurer. This was a yearly practice in New Bedford High; so in '27 we elected: Joseph Glennon, president; Fred Houghton, vice-president; Anne Kenney, secretary. Thomas Greene, treasurer, died soon after his election and Frank Walsh was chosen to take his place. Then in '28: Frank Walsh, president; Paula Kennedy, vice-president; Joseph Glennon, secretary; Anne Kenney, treasurer; and in 1929 we chose our leaders for the final and most important year: Frank Walsh, president; Ida Cory, vice-president; Joseph Glennon, secretary; Anne Kenney, treasurer.

But we all remembered the story of what all work and no play did to Jack, the poor boy; so we had sports and clubs and dances and a whole lot of things like that.

In the sports of the school we were quite largely represented. Let me see now, in baseball there was: Martin McKenzie and William Clarke, and in track: Martin McKenzie, Herbert Mendelson, Hermengel Medeiros, Irving Frost, William Trought. The soccer players included: Hermengel Medeiros, William Trought, William Clarke, Ernest Margeson. Kathryn McBride, Ida Cory, Anne Kenney, Theresa Desjardins, Margaret Moher, William Clarke, William Trought were basketball players. Captain George Leoutsacos, Ernest Margeson, Richard Crane, Normand Gobeil, Fred Houghton, Joe McKran, Joseph Glennon, Raymond Warner, William Potter, Martin McKenzie and Herbert Mendelson were on the football squad. Gordon Porth was our only man to make the tennis team.

But athletics weren't everything. We had a number of societies and clubs. First of all, of course, was the Honor Society, with Edna Bourque, Eugene Filipek, Florence Fleury, Julius Goldberg, Leo Goldberg, President Phyllis King, George Leoutsacos, Vice-President, Carolyn Sherman, Maurice Souza, Leona Steward, Mary Vander, and Pauline Wobecky, Treasurer.

Joseph Glennon, our secretary, was the president of the Student Council.

The Dramatic Club has a number of '30's on its roll: Its president, Robert Collins, secretary, Louise Canney, Sophie Bogorad, Virginia Brand, Morris Koffman, Fred Lagasse, Georges L'Heureux, Jack Mahoney, William Tatro and Lena Spooner were all members.

Louise Canney was editor-in-chief of the Alpha, and Anne Kenney, Robert Collins, Robinson Sandford, Carrie Robbins, Elsie Reed, Margaret Moher were valuable members of the staff.

In the R.O.T.C., Robert Collins was Major, Kathryn Coffey, Honorary Captain and Battalion Sponsor, Morris Koffman, Captain-Adjutant, Fred Lagasse, Captain-Adjutant, Charles Wellington, Captain, Richard Crane, First Lieutenant, and William Clarke and Herbert Mendelson, Second Lieutenants.

The Debating Society lost a number of its best members: Molly Feinstein, president and ex-treasurer, Kate Lipman, secretary, Selwyn Braudy, ex-president, Robinson Sanford, Pauline Wobecky, Helen Horvitz, Fred Houghton, Paul Cohen, Sophie Bogorad and Doris Boardman.

Alice Gill was vice-president of the French Club, Hilda Daniels, treasurer; Ida Cory, secretary; Eleanor Morse, ex-president; while Albert Forgue, Virginia Brand, Thelma Roberts, Domenica Bollea, Helen Reddy and Jack Mahoney were honored members.

Virginia Wilber, Jack Mahoney, Robert Collins, Eleanor Darling, Rose Palmer, Marguerite Norris, Helen Praizner and Pauline Wobecky were in the Quill and Scroll.

But our last year was the busiest of all. In the first semester we gave a reception to the incoming freshmen. Then we had a class dance that was a great success.

Our last twenty weeks were even busier than the first. Class meetings about every day to decide on dates, shows, committees and all the rest that goes with graduation. We were rapidly approaching the climax of our high school careers.

At the first auditorium period of the semester, Mr. Williams announced the honor students of our class. They were: Leona Steward, valedictorian; Carolyn Sherman, salutatorian; Leo Goldberg, and Julius Goldberg.

In February, George Leoutsacos was elected president, and Robert Collins, vice-president, to take the places of Frank Walsh and Ida Cory who graduated at a later date.

On April 25 we presented a minstrel show, "The High Hats", and it was very successful due largely to the fact that the faculty was kind enough to allow us to hold a dance afterwards. We were the first class to be given this privilege.

Then rapidly, one after another, came Class Day, the Banquet, the Prom and then—Commencement, the day we had so long awaited, when we cast off our last ties to the world of school and books and were finally embarked upon the voyage that would last a lifetime. And so we sailed away, the Class of June, 1930, proud and glad for our happy days at New Bedford High.

In Memoriam

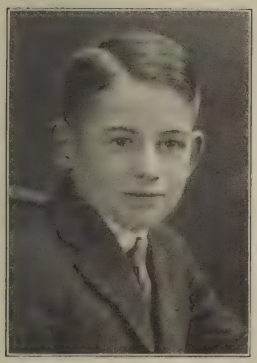

THOMAS A. GREENE

FRESHMAN CLASS PRESIDENT,
SOPHOMORE CLASS TREASURER

OCT. 18, 1913—DEC. 26, 1927

CLOTHILDE DANDURAND

NOV. 8, 1910—DEC. 18, 1928

Officers of the Class of June, 1930

President and Honor Pupil

George Leoutsacos

GEORGE LEOUTSACOS

"Leo"

Greece — Hosea M. Knowlton
October 23, 1912 — Classical

"Leo" is the star athlete of our class and also a member of the Honor Society. Not many Class Presidents have had this distinction. "Leo" was one of Coach Murphy's famous "trained fleas", and was a mite-y big factor in the capture of the Bristol County Title. His winning smile and modest manner have made him the ideal of the boys and the hero of the girls. We know that you'll continue your triumphs as a chemist, "Leo".

Freshman Baseball; Football '27-'29; Vice-Pres. Varsity Letter Club; Varsity Baseball '30; Vice-Pres. of Honor Society '30; R.O.T.C. '26-'28; Class President '30

Wesleyan University

Vice-President

ROBERT H. COLLINS

"Bob"

New Bedford, Mass. — Betsey B. Winslow
September 12, 1912 — Classical

Here we are folks, meet "Bob", handsomest boy, and easily the most prominent person of the class. The R. O. T. C. and the Dramatic Club are losing their leaders as "Bob" graduates. His bright, cheerful personality has won him many friends. "Bob" goes on a tour abroad this summer as a representative of N. B. H. S. Enjoy yourself, "Bob".

R.O.T.C. '26-'30; Major R.O.T.C. '30; Alpha Debating Soc. '26-'29; "High-Hats"; Dramatic Club '28-'30; Pres. of Dramatic Club '29, '30; Ass't. Business Mgr. of Alpha '27-'29; Alpha Staff '30; Senior Show Committee; Class Vice-President '30

Dartmouth College

Secretary

Good Luck
"Joe"

JOSEPH R. GLENNON, JR.

"Joe"

New Bedford, Mass. — Holy Name
August 18, 1912 — Classical

"Joe" is without a doubt the most popular boy in the class, as his holding office for three years shows. His quiet soft-spoken manner has won him a host of friends. "Joe" was a member of the Bristol County Football Champions last season. We hope he makes the Varsity at Notre Dame. Have you done much travelling, "Joe"? You soon will!

Football '28, '29; *Class Pres.* '28; *Senior Show Committee; Class Sec.* '29, '30; *"High-Hats"; Pres. Student Council* '30

Notre Dame

Treasurer

ANNE KENNEY

New Bedford, Mass. — Friends Academy
August 17, 1913 — College Classical

If you hear a slight disturbance in class, it's only Anne who has grasped a bit of inspiration. She came from Friends Academy, but we fear it was their loss and our gain. Dana Hall is mighty lucky to get such an "all-around" girl, and we hope her years there will be full of happiness and warm friendships.

Glee Club '27-'30; *Class Treasurer* '28-'30

Prep School and College

Valedictorian

LEONA STEWARD

"Lea"

New Bedford, Mass. Parker Street

November 1, 1912 College Classical

Leona is the valedictorian of our class and a constant source of joy to us when we wish help on difficult problems. Some day we expect Leona to be valedictorian of her class at Smith College, and we wish her great success.

Chorus for Senior Show; Honor Society; Orchestra

Smith College

Salutatorian

CAROLYN E. SHERMAN

New Bedford, Mass. Parker Street

May 25, 1912 Commercial

Here is our star commercial student. She always has her lessons done and done right. Carolyn is quiet but she likes to enjoy a bit of fun. She will surely be a success in the business world.

Honor Society

Business

Third Honors

LEO GOLDBERG

"Goldy" "Feet"

Brooklyn, N. Y. — Hosea M. Knowlton

January 26, 1913 — Scientific

Leo worked hard during his four years in High School as is shown by his carrying off Third Honors. He is well liked by all his classmates, and his loud guffaws have brightened many a dull class. He is President of the Honor Society, and is also one of those rare individuals—an honor student who found time for athletics, being a member of the Interclass Basketball Champions one year. Success at M. I. T., "Goldy".

Sec. Honor Society '29; Pres. '30;
Chairman Class Book Committee;
Interclass Basketball Champions '29
Interclass Basketball '26-'30;
M. I. T.

Fourth Honors

JULIUS GOLDBERG

New Bedford, Mass. — Hosea M. Knowlton

February 28, 1911 — Scientific

Just to keep it all in the family, Julius has won Fourth Honors. His humor has kept us smiling for four years, and while he is perhaps not so demonstrational, his personality is just as winning as his brother's. He also found time to play basketball. Well, Julius, let's see if you can't get ahead of Leo at Tech.

Honor Society '28, '29, '30;
Class Book Committee;
Interclass Basketball '26-'30;
Interclass Basketball Champions '30
M. I. T.

Julius

Honor List

Lucie Edna

EDNA BOURQUE

New Bedford, Mass. — St. Anthony's

July 30, 1913 — Commercial

Edna is one of the tiniest girls in our class. And is she smart? I should say and how! She is in our Honor Society. Edna is a hard worker and we wish her every success.

Honor Society

Business

Best Wishes
"Gene" E. ΛΧΨ

EUGENE FILIPEK

"Gene" "Filly"

New Bedford, Mass. — Hosea M. Knowlton

September 8, 1913 — Classical

We certainly will miss "Gene" with his wide-open grin, which made him so well-liked among us. He is a plugger as his standing in the Honor Society shows, and the chemistry sharks at N.Y.U. had better look to their laurels when "Gene" runs up against them.

Honor Society

New York University

FLORENCE FLEURY

Woonsocket, R. I. — St. Ann School

August 22, 1912 — Normal

We all envy Florence with her great knowledge of French. Florence has worked her way through High School quietly and diligently. We wish her happiness and success in her future.

Honor Society

PHYLLIS MURIEL KING

New Bedford, Mass. — Mt. Pleasant

February 4, 1913 — Commercial

"Phil" is always high in her studies. She knows when to do the right thing at the right time. We are sure success will be hers when she enters the business world.

Honor Society; Orchestra

Business

MAURICE SOUZA

New Bedford, Mass. — James B. Congdon

September 24, 1912 — Classical

Maurice is one of the Mainstays of the class. An Honor Student, a fine musician, and a quiet chap as well. He has been a superlative friend and classmate. He is ideally suited for the study of Philosophy, and is sure to go far in his chosen profession.

Treasurer Honor Society '29; Senior Show

College

MARY SOPHIA VANDER

New Bedford, Mass. — R. C. Ingraham

March 5, 1913 — College Classical

Although Mary lives way down on Colonel Green's estate, she is never late for school. Many of us would like to know the make of that alarm clock, Mary. Mary, too, is a member of the Honor Society. We all hope you will like it at Tufts.

Honor Society; Glee Club; Special Chorus; History Club

Tufts College

Mary

Pauline

PAULINE WOBECKY

New Bedford, Mass. — Abraham Lincoln

December 3, 1913 — Commercial

Pauline is one of our youngest who helped us pull our Senior Show through financially. That's what comes of being in the Honor Society, how about it? We wish her as much success in business as she has had in High School.

Honor Society; Treasurer of Honor Society '30; Alpha Debating Society; Senior show Committee; Prophet for Commercial Course; Quill and Scroll

Business

Our Roster

HELEN ADAMOWICZ

New Bedford, Mass. — Mt. Pleasant

July 6, 1912 — General

Jolly good-natured and ambitious, Helen travels the road achieving success in everything she undertakes. We assure her of a pleasant future if her bright smile remains with her throughout life.

General Course Giftory;
Senior Show

VIRGINIA ASHLEY

New Bedford, Mass. — Betsey B. Winslow

October 17, 1911 — College Classical

Virginia proves the saying that "gentlemen prefer blondes". Perhaps that is one of the reasons for the success of the "Gulf Hill". Good luck, Virginia.

Glee Club '27-'30

Prep School and College

DORIS BAILEY

Brookline, Mass. — Betsey B. Winslow

April 24, 1912 — Commercial

Here is the quietest girl in the Commercial course. She seems to be silence itself, in fact you hardly ever hear her speak. Doris is a gentle, well mannered, sweet girl. We wish that much success will come her way.

JOSEPHINE BAPTIST

"Joe"

Harwich, Mass. R. C. Ingraham

September 4, 1911 College

To Josephine another "quiet mouse" of our class, we extend our sincerest wishes in hoping she will have a pleasant and successful future.

Undecided

EILEEN MARY BARRY

New Bedford, Mass. Holy Name

August 29, 1912 Normal

One of our happy-go-lucky carefree girls is Eileen. She's always full of fun and laughter—even her home lessons don't worry her. She'll win her way in the business world by "Smiling Through".

Bryant-Stratton

Best of luck,
Eileen.

CHARLES JOSEPH BARTON

"Charlie"

New Bedford, Mass. St. Kilian's

July 8, 1912 Commercial

"Charlie" is one of the best-natured boys in the class. He is rarely heard in the class, except when he recites. We wish him the best of luck in the future.

Business

HELEN TILLIE BARYLSKI

"Len" "Bee"

New Bedford, Mass. Robert C. Ingraham

February 22, 1912 Commercial

You all know "Len" by her ready smile and her teasing. She kept Mr..... on ends all through the period. Will you ever stop your teasing "Len"? Helen did her share in the Senior Show and helped it to be a success. May your chosen profession be a success also.

Glee Club '30; *Senior Show; Singing Classes*

Business

DORIS ALINA BEAUVAIS

New Bedford, Mass. Jireh Swift

February 6, 1913 Commercial

"Dot" has been so studious during her school career that we didn't have the privilege of hearing much from her. She likes to read books. Nevertheless, "Dot", we wish you much success.

Bryant-Stratton

FRANCOISE BELLENOIT

"Frances"

New Bedford, Mass. Parker Street

August 9, 1909 Commercial

"Frances" is quite a singer who we never see cutting up or making herself conspicuous. We all wish you the best of luck.

Singing Classes; Color League Basketball '26, '27;
Glee Club '26, '27; *Special Chorus* '28-'30;
Chorus of "Peggy and the Pirate", '30

Undecided

SIMONNE BELLENOIT

Providence, R. I. — Parker Street

April 19, 1911 — Commercial

Simonne is another of our singers like her sister, "Frances". Who knows but that they may start a Singing School. Success to you, Simonne.

Chorus '26-'29; *Glee Club Operetta* '30

Undecided

DORIS BOARDMAN

New Bedford, Mass. — Mt. Pleasant

January 10, 1912 — Commercial

Doris is another girl that there is not much to say about because she is rather quiet except when it comes to basketball. If you see a "Chevy" Sedan you see Doris. The class extends you its best wishes.

Debating Society '26-'28; *Glee Club* '26, '30; *Singing* '30; *Philomathean* '27-'29

Business

SOPHIE BOGORAD

New York, N. Y. — Betsey B. Winslow

October 23, 1912 — Commercial

Here we have a classmate that is full of fun. Wherever she is, the golden rule of silence is broken. There is no gloom or sadness when Sophie is around. The class extends its best wishes in her later career.

Dramatic Club; Glee Club; Special Chorus; Debating; Ass't Bus. Mgr. for the Alpha; Senior Show; "Peggy and the Pirate"

Katherine Gibbs

"Dom"

DOMENICA BOLLEA

"Dom"

New Bedford, Mass. — Mt. Pleasant
August 27, 1911 — Normal

"Dom" is our most beautiful classmate. She is always quiet and observing in the class-room, but outside with Alice and Hilda she shows she can be lively too. We are sure our "Dom" will make an ideal teacher and that all her pupils will like her as we do.

Color League Basket Ball '26, '27; French Club; Senior Show; Banquet Committee

Fitchburg Normal

Best of luck,
Virginia

VIRGINIA BRAND

"Ginny" "Ginger"

New Bedford, Mass. — James B. Congdon
May 25, 1912 — Normal

"Ginny" is always ready to try anything new. Just now she's very much interested in aviation—the Cause is a certain somebody in Texas.

Basketball Color League '27, '28, '29; Cercle Francais; History Club '27, '28; Treasurer History Club '28; Glee Club '26, '27; Vice President Glee Club '27; Philomathean Club '28; Dramatic Club '29, '30; Senior Minstrel Show; Music Appreciation; Alpha Board '27, '28

Bryant-Stratton College of Business Administration

SELWYN I. BRAUDY

New Bedford, Mass. — Parker St.
December 23, 1913 — Classical

Selwyn is our debating shark. He excells at orating and arguing. Thank the Lord he isn't vindictive, because he certainly could give one a good tongue-lashing. We wish you luck, Selwyn.

Debating Society '26, '30; President of Debating Society '29, '30; Interclass Debating Champion '28; Glee Club '26

Harvard

LOUISE MARGUERITE CANNEY

"Weezie" "Lou"

Boston, Mass. — Holy Family
October 7, 1913 — College Classical

Whenever there's a committee meeting you'll always find Louise present. She generally aids in putting things over in a big way—look at the Alpha for instance. Louise, we expect, will be editor-in-chief of—well—of the Standard, perhaps. Good luck, Louise!

Editor-in-Chief of the Alpha '30; Literary Editor of the Alpha '28, '29; Secretary of the Dramatic Club '30; President of the History Club '28, '29; Treasurer of the History Club '27; Chairman 7's Dance Committee; Chairman Alpha Dance Committee; Play-Choosing Committee of the Dramatic Club; Program Committee; Dramatic Club Membership Committee; Dramatic Club; Senior Show Committee; Chairman of Costume Committee for Senior Show and Dramatic Club Plays; Basketball '27, '28

Pembroke College

Sincerely
Marie

MARIANGE B. A. CARPENTIER

"Marie"

Cooticook, P. Q. — Knowlton
March 21, 1910 — General

I'll bet the teachers wish the rest of the class were as quiet as "Marie"—for if this were the case conduct cards and seventh periods would go out of existence.

Orchestra; Music Appreciation; French Club

Best Wishes

HELEN CASSIN

"Bud"

New Bedford, Mass. — Abraham Lincoln
July 29, 1911 — Commercial

A neat little dancer as well as an athlete is our "Bud'. She always has a smile for everyone and did her part well in the Senior Show. It is an absolute surety that success will come her way in any field she chooses.

Color League Basketball '26-'30; Hockey '26-'30; Musical Committee of Senior Show; President 2nd Girls Glee Club; Baseball '27, '28

"Merlybird"
Best Wishes

MERLE LOUISE CHACE

"Merlybird"

New Bedford, Mass. — Thomas R. Rodman
March 15, 1911 — Normal

Merle is one of our valuables who is very quiet and conscientious. She's the kind of a girl who never sulks or gets angry when a teacher happens to scold. With this quality you'll make a success in the business world, "Merlybird"—that is unless a certain young man has his say in the matter.

Senior Show; Glee Club

Business College

AURORA CIABURRI

New Bedford, Mass. — Thomas R. Rodman
July 17, 1912 — Normal

Aurora is one of our girls who plans to be a nurse. We are sure she'll be liked because she always or nearly always has a smile. Too bad she has to say good-bye to Mr. Howard, isn't it girls? Best of luck, Aurora.

St. Luke's

Lots of love Aurora.

"Billy"

WILLIAM CLARKE

"Bill"

New Bedford, Mass. — Robert C. Ingraham
July 11, 1913 — Commercial

"Bill" is one of the military boys in the class. He also has distinguished himself on the basketball floor. Bill is merry and usually up to some mischief.

Soccer; Basketball; Baseball; R. O. T. C.

Springfield Y. M. C. A. College

Best of luck –
Kitty

KATHRYN MARY COFFEY

"Kitty"

New Bedford, Mass. — Betsey B. Winslow

December 7, 1912 — Normal

Introducing the liveliest and most popular member of our class. Wherever you see "Kitty", there will you also see some swain tagging after her. "Kitty" loves to be on the go, and leads us all a merry chase. She's been the best of a sport and we all join in wishing her a very happy future.

R.O.T.C. Honorary Captain and Battalion Sponsor; Freshman Reception Committee; Senior Show; Girl's Representative to Athletic Council; Tennis; Property Committee of the Senior Show

Miss Lesley's

PAUL COHEN

Chelsea, Mass. — Hosea M. Knowlton

March 5, 1913 — Scientific

Paul is the most profound person in the class. Many a luckless teacher has shaken his head in despair over his everlasting questions and arguments. You ought to be a lawyer rather than a scientist, Paul, but all the same we hope you succeed at Tech.

Varsity Debating Team '30; Class Motto Committee

M. I. T.

Best of luck
'Vangie'

EVANGELINE COOMBS

"Pete"

New Bedford, Mass. — Clarence A. Cook

October 28, 1912 — Normal

Here is the girl with the curly locks and a gym instructor to be. "Pete" always had her lessons prepared in High School. So we know she will be very successful at Sargents.

Varsity Basketball '28, '29, '30; Color League '26, '27, '28; Philomathean Club '29; Senior Show

Sargent's Physical Training School

BLANCHE CORNELL

New Bedford, Mass. — Allen F. Wood

September 29, 1912 — Commercial

One of our blondes is Blanche who is always smiling. She is usually seen with her inseparable friend Hilda. May success be yours as a stenographer.

Stenographer

"Best Wishes"
Ida

IDA CORY

"Irish" "Swede"

New Bedford, Mass. — Thomas R. Rodman

January 8, 1912 — Normal

Our Ida stands for one of the—
most popular
cutest
best athletes
most willing
best sports
people who despise their middle names.
Am I not right, Ida May?

Varsity Basketball '27, '28; *First and Second Orchestras; Varsity Letter Club* '28, '29, '30; *Cheerleader* '28, '29; *Secretary of French Club* '29, '30

Business

"Luck,"
Agnes

AGNES MARY COTE

New Bedford, Mass. — St. Hyacinth

September 28, 1910 — Commercial

Agnes is ever willing to give a helping hand. She likes to sing and play the piano. We are sure she will be a success as a stenographer.

Color League Basketball '28

Stenographer

Sincerely
Lucia W. Covell

LUCIA W. COVELL

New Bedford, Mass. — Parker Street

March 11, 1912 — College Classical

Though quiet in class Lucia always recites well when called on. She greets everyone with a smile and a pleasant word and we're sure with this characteristic she'll make friends at Normal School. Best of Luck, Lucia!

Bridgewater Normal

RICHARD H. CRANE

"Dick"

New Bedford, Mass. — T. R. Rodman

April 26, 1911 — General

The R. O. T. C. loses a capable officer in the person of "Dick". He will also be missed when the next football season rolls around. "Dick" is very popular with his classmates, many a fair maid has secretly admired his curly locks, but he will have none of them. Must be some attraction outside of school. How about it, "Dick"?

Lieutenant, R. O. T. C. '29, '30; Freshman Football '26; Color League Basketball '27; Varsity Football '29, '30; Varsity Letter Club; Senior Promenade Committee.

Undecided

"Dick" Ø Δ Ψ

Pauline

PAULINE DALEY

"Paul"

New Bedford, Mass. — Mt. Pleasant

September 15, 1912 — Normal

"Paul" has been a sincere pal and classmate. We're glad you're going to be a nurse, "Paul", because you are so conscientious and observing. We wonder what you'd do if Alice weren't going too? Best wishes, "Paul".

Senior Show; Color League '26, '27; Orchestra '27

St. Luke's

GERTRUDE ELIZABETH DAMON

"Gert"

New Bedford, Mass. — Thomas R. Rodman

Nov. 11, 1911 — Normal

Here is one of the quietest girls of the class. She's always getting good marks, especially in history and physiology. Good luck, "Gert".

Glee Club; Senior Show

Undecided

HILDA DANIELS

"Dud"

New Bedford, Mass. — Congdon

June 20, 1912 — Normal

Hilda who is a disciple of Paderewski keeps her talent under her hat. Why not let the world know how you can tickle the ivory, "Dud"? There's big money in it. However, we don't suppose you would ever think of sending your "Bill" to anyone-else.

Glee Club; Cercle Francais Treasurer;
Color League Basketball; Senior Show

Eleanor.

ELEANOR CHACE DARLING

"Skeet"

New Bedford, Mass. — Jireh Swift

April 7, 1912 — Normal

By heck, here is our country "Darling". Eleanor is proud of her Mayflower ancestors (for further information on the subject visit Mr. Whitmarsh's history class) but wishes they had handed down a different name. Remember "Skeet", "A rose by any other name would smell as sweet."

Alpha Staff; Philomathean Club; History Club;
Quill and Scroll; Color League Basketball '28
Glee Club '29; Giftorian Normal Course;
Senior Minstrel Show; Senior Show Costume Committee

"Millie" ΣΔΕ

MILLICENT A. DAVIS

New Bedford, Mass. — Thomas R. Rodman

March 9, 1912 — Commercial

Millicent is one of our "cute" classmates of whom we have not heard much about, but we do know that her future plan is to have a beauty parlor of her own. Isn't this just the sort of a place we would be likely to find her? Prosperity to you, Millicent!

Glee Club '28

Wilfred Academy

MANUEL F. DeFREITAS

"Manny"

New Bedford, Mass. — James B. Congdon

February 17, 1910 — General

"Manny" is one of those who understands everybody, although occasionally we are aware that he has some of the argumentative in him. We could usually tell whether or not he had studied his lessons by the speed with which he recited. When he did study, (which was the usual thing) it was pretty hard to keep up with him.

THERESA DESJARDINS

"Terry"

New Bedford, Mass. — Betsey B. Winslow

April 6, 1910 — Commercial

"Terry" is one of the quiet girls of our class. But, still waters run deep. Just ask her about a certain red-headed boy and note the blush. Can she blush? Best of luck, "Terry",

Glee Club '27, '28; *Basketball* '27-'29;
Varsity Squad '28; *Class Day Committee* '30

Bryant-Stratton

"Ret"

LORETTA DesRUISSEAU

"Ret"

New Bedford, Mass. — Clarence A. Cook

June 20, 1911 — Normal

Lively Loretta is our human sky rocket—wherever she is you always find a group of girls about her convulsed with laughter. Has she got pep?—You bet she has!—and plenty of it. Here's best wishes to our future school "marm".

Senior Show; Senior Banquet Committee; History Club

Hyannis Normal

JEANETTE DUCKWORTH

"Ducky"

New Bedford, Mass. — Ingraham

June 10, 1912 — Normal

"Ducky" hasn't let us know what course she intends to follow after graduation. However, we have a sneaky feeling she'll be working for Marster's Tours (all thanks to Mr. Whitmarsh who gave her daily experience in pointing out places on the map). Here's hoping you'll never forget any of our "maps" in the future, "Ducky".

Baseball Color League; Hockey Color League; Basketball Color League; French Club

Ducky

EDWARD DUGGAN

"Dugie"

New Bedford, Mass. — Holy Name

June 10, 1912 — Scientific

"Ed" is one of the best-natured fellows in the class. He always has a smile for everyone and consequently has a wide circle of friends. He was a big factor in the success of the "High-Hats". We're sure that "Ed" will make a name for himself in the business world.

Seven's Dance Committee; "High-Hats"; Senior Show Committee; Prophet, Scientific Course; Glee Club

Boston University School of Business Administration

ETHEL EKHOLM

"Et"

New Bedford, Mass. — Betsey B. Winslow

August 28, 1912 — College Classical

We never could quite understand how Ethel retained the womanly art of blushing, much to our envy. At Math, Ethel ranks supreme. Some day she'll probably be the favorite of Einstein. Best of luck, Ethel!

Glee Club; Senior Show Costume Committee; Singing

College

Just "Mollie"

MOLLY FEINSTEIN

Boston, Mass. — Betsy B. Winslow

August 19, 1913 — Normal

Molly is a class debater and believe me she can argue! You ought to hear her in chemistry with Mr. Howard every third period. She is another of our prominent girls as you may judge from her list of activities. Molly will make a good teacher if she keeps up.

Glee Club '26; History Club '26; President of History Club '27; Color League Basketball '27; Alpha '28; Tennis '28; Publicity Agent and Treasurer of Alpha Debating Society '28; Varsity Debating Team 29; Interclass Debating 29; Runner-up for Girl's Tennis Championship '29; President of Alpha Debating Society '30

Normal School

RACHEL FOISY

"Ray"

New Bedford, Mass. — Mt. Pleasant

December 24, 1912 — General

A bashful maiden who has always set an example to her classmates for good behavior is the distinction of "Ray". Here's hoping you make a big noise as a stenographer.

Prophet General Course

Stenographer

Albert C. F

ALBERT L. FORGUE

"Al"

New Bedford, Mass. H. M. Knowlton

January 10, 1910 General

"Al" is another who is well-liked for his witty joking. Although he is seldom quiet in the classroom, it is noted when he takes on the serious air.

French Club; Glee Club

Farming

VIOLA FORTIN

New Bedford, Mass. St. Kilian's

September 7, 1912 College Classical

Viola is the other giggler of the class. She and "Judy" often upset history class recitations (much to the delight of the victim) with their little jokes. Life for Viola will probably always be merry.

Color League Basketball '28, '29

JOSEPH FRAGA

"Joe"

New Bedford, Mass. James B. Congdon

January 13, 1913 General

"Joe" is well-liked for the attitude he takes towards everybody. We have noticed that he has always been in perfect understanding both with the students and with the teachers.

ELSIE FREITAS

"Elsa"

New Bedford, Mass. Parker St.

December 4, 1910 Normal

"Elsa" is assured of success in her future work as a nurse. When medicine fails to cure, "Elsa's" original thrilling tales will serve as a convenient alternate.

Glee Club '27, '29, '30; *Basketball Color League* '27, '28, '29; *Senior Show; History Club* '27; *Philomathean Club* '29

Peter Bent Brigham Hospital

Luck! Elsie

IRVING B. FROST

New Bedford, Mass. Winslow

August 11, 1911 Scientific

Here we have a fellow who worked hard during his stay at High School and always did his homelessons. People as conscientious as all that are pretty rare around these parts. Irving is a pretty good track man, but most of his energy in this line seems to have been expended outside of school.

Track '28, '29

Undecided

ELOISE GIFFORD

"Weza"

New Bedford, Mass. Parker Street

August 29, 1912 College Classical

"Weza" hasn't any use for the opposite sex. Although she admits that they come in handy to light the gas in the laboratory and to fix punctured tires. We hope that some day "Weza" will change her opinion. Best of luck!

Singing; Costume Committee for Senior Show

Wheaton College

NAIDA GIFFORD

New Bedford, Mass. — Betsy B. Winslow

July 9, 1911 — Normal

Naida, one of the strawberry blonds of the class, will always be remembered as a nifty clarinet player. If she keeps on going at this rate she is sure to make a hit in the University of Vermont band.

Orchestra '26-'30;
Music Committee for "High-Hats"

University of Vermont

ALICE GILL

"Al"

New Bedford, Mass. — Ingraham

January 23, 1913 — Normal

"Al" likes to dance and have a good time. We don't blame you "Al". The life you've chosen doesn't leave enough strength in you to toddle around after you're seventy.

Glee Club; French Club, Secretary '28, *Vice President* '29, '30; *Senior Show; Color League Basketball; Costume Committee Senior Show; Prom Committee*

Fitchburg Normal School

"Al"

"Gobby"

NORMAND B. GOBEIL

"Gobby" "Norm"

New Bedford, Mass. — St. Joseph

May 24, 1912 — Scientific

For some obscure reason "Gobby" never flunked French. Another of his distinctions is that he has never been known to walk down a corridor with a girl. However, on the football field, "Gobby" lost all his bashfulness and showed the rest of the backs how to hit the line hard. Keep on showing 'em "Gobby" old boy!

Football '28, '29;
Basketball Interclass League '28, '29, '30;
Interclass Basketball Champions '30

Undecided

JOHN GORKA

"Johnnie"

New Bedford, Mass. — Hosea M. Knowlton

November 16, 1912 — Classical

"Johnnie" never raised much of a rumpus while in the classroom. Once outside, though, he cut loose, and blew off steam with his laughter and witty remarks. We never will forget the jolly horse play that occurred when "Johnnie" got to-gether with "Bill" and Leo. This likeable chap made a host of friends at High School, and we are sure his ability to enjoy a good joke will greatly enhance his success as a business man.

Business

HELEN GURNEY

New Bedford, Mass. — Mason's Corner, East Freetown

November 7, 1913 — Normal

Helen is one of the smallest but liveliest girls of the class. Her eyes are always twinkling with some mischief. She's been said to have looked angelic, but looks are deceiving. She has been the best of a classmate throughout the four years. We wish you the best of luck in teaching, Helen.

Glee Club '26, '27; History Club '28, '29; Color League Basketball '29; French Club '27; Senior Show Costume Committee

Framingham Normal

WILLIAM C. HALL

"Bill"

New Bedford, Mass. — Lincoln

November 30, 1911 — Scientific

Sputter!!! POP! Bang . . . Here comes "Bill" in his "Chugging Chariot". "Bill" is forever smiling, but on cloudy days it's kind of hard to tell whether he is or not, because most of us can't see that high. Lot's of luck, "Bill".

Undecided

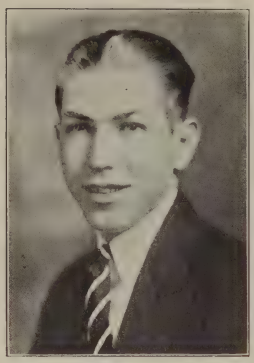

WILLIAM E. HARGRAVES

"Bill"

New Bedford, Mass. — Mt. Pleasant

February 26, 1913 — Scientific

Here's another of the few boys who always did their home-lessons. "Bill" took his Math especially seriously. He didn't tell us about his plans for the future, but we know that "Bill" will be a success no matter what line of work he takes up.

Basketball Interclass League '26, '27, '28;
Chairman Class Banquet Committee

Undecided

FRED HORENSTEIN

"Freddy"

New Bedford Mass. — Hosea M. Knowlton

April 7, 1913 — Classical

Girls! Meet "Freddy", God's gift to lovelorn femmes. Small, peppy, and witty, are the most appropriate adjectives for this lad. His bright, sarcastic humor will be remembered by us forever.

Senior Show; Freshman Basketball;
Color League '27-'29

N. B. Textile School

Best of luck!
"Helen"

HELEN HORVITZ

New Bedford, Mass. — Betsey B. Winslow

January 21, 1913 — College Classical

Helen knows not only her lessons but also her music, for she is one of the best musicians in our class. We wonder where she finds time for both her studies and her practising—that's a big problem for most of us. Good luck, Helen!

Band; Orchestra; Senior Show; Debating Society

Wellesley College

FREDERIC E. HOUGHTON

"Fred"

Woonsocket, R. I. — Cook

May 19, 1913 — Scientific

"Fred" came nearer to getting two letters than anyone else in the class. Even at that he is one of our best all-around athletes. He is very popular in school, as evinced by his holding a class office and also an office in the Varsity Letter Club. "Fred" is a regular heart-breaker when it comes to the fair sex. He's also an expert at bluffing the teachers when his lessons aren't quite up to the minute. There's something funny about his picking dentistry as a profession.... How about that, "Fred"?

Chairman Senior Promenade Committee; "High-Hats"; Football '27, '28, '29; Interclass Basketball Champions '30; Baseball '28, '29; Alpha Debating Society '26, '27; Class Vice-President '27; Varsity Letter Club V-Pres.

University of Maryland Dental School.

Lots of luck!
Phebe

PHEBE THORNTON HUGGINS

New Bedford, Mass. — Betsey B. Winslow

August 23, 1912 — College Classical

Phebe likes excitement more than books and has gone through high school "happy-go-lucky". When Phebe's around we're always sure of fun and activity, and laughter predominates.

MARY PAULA KENNEDY

Paula Pox

New Bedford, Mass. — Parker Street

May 7, 1912 — Normal

There isn't much weight to Paula. The little filling she has between her skin and bones is made up of jokes and tricks which she uses up on others. To preserve her life, the Mary Oliver's gave her a job handling their sweets. Don't eat the profits, Paula.

Vice-President Junior Class '28, '29; President Glee Club '28, '29; Senior Show Committee

Undecided

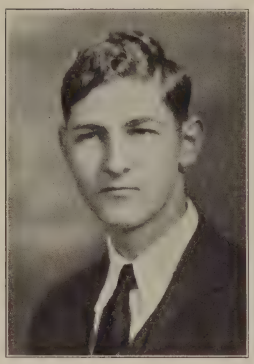

KARL G. KOBES

New Bedford, Mass. — Jireh Swift

September 12, 1912 — Scientific

Bashful Karl, one of our tall boys, has been very quiet in his stay at High School. He always did his homelessons and seemed to be "in good" with all the teachers. Karl is a mighty likable fellow, and will go far as a scientific farmer.

Massachusetts Agricultural College

JOSEPHINE KOCZERGA

"Joe"

New York, N. Y. — St. Mary's

March 19, 1913 — Classical

"Joe" often speaks so quickly that we have difficulty in understanding her. But then she usually knows her lessons so well, that she does not have to stammer in her recitations, and hope for the bell to ring as some of us do.

College

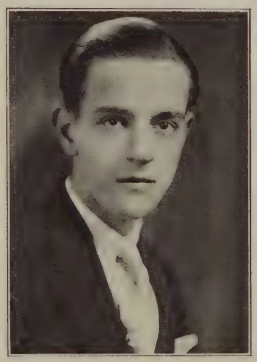

STANLEY J. KOCZERA

"Stan"

Poland — Robert C. Ingraham

May 24, 1912 — Classical

Meet "Stan", one of our prize sheiks! It was a rare day when this young fellow's hair was not plastered down and as shiny as a mirror. His raucous laughter has disturbed the tranquility of many a quiet classroom. "Stan" will certainly make a collegiate collegian.

Notre Dame

MORRIS KOFFMAN

New Bedford, Mass. — Thomas R. Rodman

September 14, 1911 — Scientific

Ten—shun! Everybody salute the able and efficient Captain-Adjutant of the R. O. T. C. He is also a mighty pleasing actor, as his record in the Dramatic Club and as premier end in the Senior Minstrel Show will attest — — and the feminine element is not exactly displeased when he's around.

Junior and Senior Alpha Debating Society; Glee Club; Track '28; Football '27, '28; Dramatics '27-'29; "The Red Owl"; "The Travellers"; "The Dyspeptic Orge" Captain-Adjutant R.O.T.C.

Boston University

Best Wishes
Mains ΕΦΔ.

Fred

FREDERICK J. LAGASSE

"Fred"

New Bedford, Mass. — Ingraham

February 15, 1912 — Scientific

"Fred" is a very easy-going sort of chap. He was a mainstay in the R. O. T. C. serving as Captain Adjutant for two terms. He never gets excited or ruffled up and is very popular in school. He is also an actor of no mean ability. Best of luck at Cambridge, "Fred".

Capt. Adj't. R. O. T. C. '29, '30; Dramatic Club; Class Day Committee

M. I. T.

EDITH LAMBERT

New Bedford, Mass. — R. C. Ingraham

January 8, 1913 — Commercial

Edith likes all her studies. She has no favorite, but occasionally when she does better in one subject, she likes that particular one best. Best wishes for the future.

Office Work

Luck,
Georges E.A.L.

GEORGES A. L'HEUREUX

Earl Kitchener, Hamilton Can.

February 9, 1909 — Scientific

In his four years with the class, this young man has been very active in school affairs. He was a peppy cheer leader, and a good actor. Somehow, he didn't seem to relish being a target for High School marksmen last fall. We wonder why???? Let's hope they don't throw things at you when you show what you learned at the L. P. S. of S. W. Georges.

Glee Club; French Club; Dramatic Club;
Senior Show June '28; Cheer Leader '28; . . . . . .
Seven's Dance Committee; Varsity Letter Club;
Quill and Scroll Honor Society;
Senior Promenade Committee

Leland-Powers School of the Spoken Word

SADIE MATILDA LEVINE

Providence, R. I. — H. M. Knowlton

July 17, 1912 — Commercial

Sadie speaks very little but at recitation periods this is not so. Sadie likes shorthand and has her lessons thoroughly prepared. She shines in this subject. We wish you all possible success.

Glee Club

Katherine Gibbs

KATE LIPMAN

New York, N. Y. — James P. Congdon

June 21, 1913 — Commercial

Kate made a big splash in the Debating Society and certainly can blow a cornet. Can she make noise? Well, start her talking and then draw your own conclusion. We wish her all the success in the business world.

Winner of Elimination Contest into Debating Society;
8's class debator; Music Theory; Debating Society;
Sec. of Debating Society '29, '30; Band; 1st
and 2nd Orchestra; Publicity agent of
Debating Society; Ass't Pub. Agent of A.D.S.

Business

MARTIN MacKENZIE

"Marty"

New Bedford, Mass. Parker

November 22, 1911 Scientific

"Marty" is the brute of the class, and we don't mean perhaps. However, with all his strength, he has never been known to lose his temper. In fact, he is seldom seen in a serious mood. He was one of Mr. H's best pupils in Chem. Go to it and show them how to play football down in the corn-belt, "Marty".

Football '27; Baseball and Track '28; Varsity Letter Club

Ohio State University

Sincerely, Marty

Jack

JOHN THOMAS MAHONEY

"Jack"

New Bedford, Mass. Holy Family

July 19, 1913 Commercial

"Jack" is one of the most obliging boys in the class, and besides that, always has a broad smile for everyone. But he is not anywhere near as shy as he looks. He is a conscientious worker, and always does his work faithfully.

French Club; Dramatic Society; Senior Show; Quill and Scroll; Class Historian

Boston University

ALBERT MALICK

"Al"

New Bedford, Mass. Allen F. Wood

June 28, 1912 Classical

"Al" is the self-appointed woman hater of the class. You'll change in time, "Al". This young man was also the proud owner of one of our army of Leaping Lenas. You pick late hours to do your repairing, don't you, "Al"?

Glee Club '28, '29, '30; Treasurer of Glee Club '30

Bridgewater Normal School

MARGARET MANNING

"Peggy"

New Bedford, Mass. — Mt. Pleasant

June 9, 1912 — Normal

There seems to be a great attraction to the nurse's profession and "Peggy's" another who plans to enter St. Luke's. We extend our sincerest wishes for a successful and happy future.

Glee Club; French Club; Color League Basketball

St. Luke's

ERNEST MARGESON JR.

New Bedford, Mass. — Lincoln

April 7, 1911 — Scientific

"Ernie" has been a good representative of dear old N. B. H. S. as an athlete. He's a great pal when you've made friends with him, and he's popular around school. He doesn't go big for the weaker sex, but just the same the O. M. S. is a pretty good place, hey, "Ernie"?

Baseball '25, '29; *Basketball* '25, '28; *Soccer* '25, '26

Boston University

KATHRYN McBRIDE

"Bob"

New Bedford, Mass. — Holy Family

November 17, 1913 — Normal

An athletic one is "Bob" as can be seen by her list of activities below. She'll make an excellent nurse we're sure. Good luck, "Bob", and don't forget us.

Basketball Color League, Varsity '29, '30; *Baseball* '27, '28; *Tennis* '26, '28; *Hockey* '27, '28; *Glee Club; Philomathean Club; Freshman Leaders' Club* '26, '27

Pawtucket Memorial Hospital

THOMAS McFADDEN

"Tommy"

New Bedford, Mass. — Holy Name

October 24, 1913 — Classical

Smiling "Tommy", one of those quiet chaps whom the girls speak of as cute, has always been a good classmate. Cleaning test tubes after Chem experiments was never one of his strong points, however. "Tommy" is thinking about going to college, but he didn't tell us which one.

College

"Red"

JOSEPH EDWARD McKOAN

"Red "Mac"

Worcester, Mass. — North Junior High, Waltham

May 10, 1912 — General

Meet "Red", the best blusher of the class! He hasn't been with us very long, but with "Dick" as his inseparable companion he has become quite popular. He's also quite a singer, as he showed us in the "High-Hats". We wish you lots of luck, "Red".

Class Banquet Committee;
"High-Hats"

Holy Cross

HERMENGEL MEDEIROS

"Herman"

New Bedford, Mass. — Abraham Lincoln

Nov. 21, 1912 — Commercial

"Herman" is a manly chap and an able basketball player. He also headed them in perfectly on the soccer pitch for two seasons. We are certain that he will make an excellent business man.

Basketball 27; Soccer '29 and '30; Track '30;
Interclass Basketball Champions '30

Business

"Herman"

PEARLY MELTZER

New Bedford, Mass. — Allen F. Wood

October 13, 1912 — Commercial

Here is one of our most fashionable members; but she thinks of her studies as much. Her curly locks are the envy of the girls. Best of luck!

HERBERT E. MENDELSON

"Herbie"

New Bedford, Mass. — Mt. Pleasant

September 29, 1912 — Classical

Ahem! Enter "Herbie", the chesty lad with the giggly turn of mind. This boy put the "quest" in question mark—ask Mr. Marvell, he knows. Well, "Herbie", there's nothing like amassing knowledge, so keep on asking questions as long as they don't get too foolish. "Herbie" is no quitter; he stuck to the R.O.T.C. until he won his commission. May you continue to question and plug, "Herbie"!

R. O. T. C. '26-'30;
Lieutenant '30;
Football '29;
"High-Hats"; Alpha Debating Society '27
University of Pennsylvania

Frank

FRANK F. J. MIKUS

New Bedford, Mass. — Ingraham

September 9, 1913 — Scientific

Frank wants to be a mill-owner. You better not stick around here, Frank. See if you can't show them that we have a good school up here after all. Good luck at Textile School, old boy!

R. O. T. C.; Orchestra; Glee Club
Textile School

Best of luck
Alice

ALICE B. MILLER

New Bedford, Mass. — Mt. Pleasant

March 15, 1913 — Normal

Alice is going to be a nurse, too. Although she's small she can move quickly and quietly which is a good asset for a nurse. Wherever you see Alice there also you will see "Paul". Good luck, Alice.

Glee Club; Color League Basketball; Senior Show; Banquet Committee

St. Luke's

Alice

ALICE BURGESS MILLET

"Skeet"

No. Hampton, Mass. — Sever St. Prep., Worcester

July 20, 1912 — Commercial

"Skeet" is a graceful dancer, probably because she is small. She also blushes very easily. May success follow her at Becker's.

Becker's Business College, Worcester

MARGARET LORETTA MOHER

"Pat"

New Bedford, Mass. — Abraham Lincoln

February 25, 1912 — Normal

What's all this about "Pat" wanting to raise chickens, girls? Surely she can't be in earnest. We think you'd make a much better nurse than a chicken raiser, "Pat". We hope you'll soon give up that funny idea. Best Luck.

Glee Club '27; Debating Society '27; Class Debater '27; Color League Basketball '27; Varsity Basketball '28-'30 Alpha Staff '28-'30; Varsity Letter Club '27-'30; 7's Dance Committee; French Club '28; Secretary to Varsity Letter Club '28-'30; Chairman of Varsity Letter Club Dance '30; Color League Hockey '28, '29; Varsity Hockey '27; Cheer Leader '28; Girl Representative to Athletic Association '28-'29; Senior Class Book Committee; Color League Baseball '27-'29

Nurse

"ΧΚΙ" ΣΔΫ

Eleanor ΣΔΣ

ELEANOR FORREST MORSE

"Bob"

New Bedford, Mass. — Jireh Swift

July 3, 1911 — Normal

"To the lass of the class—And oh, the class of the lass!" It must be catching, Eleanor—"Ed" the most fashionable last term and you, fair one, following in his footsteps. What a nifty looking couple.

Color League Basketball '27, '28;
President of French Club '28

Miss Lesley's Kindergarten School

MARGUERITE NORRIS

"Rita"

New Bedford, Mass. — Holy Family

December 21, 1912 — Commercial

"Rita" is a petite gentle miss. "Haste makes waste" is her motto. She is seldom seen rushing and takes matters lightly. She has our wishes for success.

Quill and Scroll

Stenographer

Rita

Love
Florence

FLORENCE LOUISE OUSEY

Pawtucket, R. I. — Sacred Heart Academy, Fall River

February 12, 1910 — General

"Laugh and the world laughs with you" is the rule Florence believes in following. We wish you success and happiness in whatever you undertake, Florence.

Second Girl's Glee Club '28, '29, '30;
Costume Committee for "High-Hats";
Philomathean Club 28, '29, '30

Post Graduate Course

Rose

ROSE ELIZABETH GLOVER PALMER

Fairhaven, Mass. West Yarmouth

October 25, 1910 Commercial

Rose is a blonde happy-go-lucky girl who made a name for herself in the Quill and Scroll. We are sure that she will be a success in whatever she undertakes. Best of luck, Rose.

Quill and Scroll

Undecided

DORIS L. PATNAUDE

"Dot" "Pat"

New Bedford, Mass. Jireh Swift

May 2, 1911 Commercial

"Dot" is one of our "petite" French girls who is more interested in books than anything else. She has been very active in the orchestra and in choruses. These organizations will miss her very much. May success be yours, "Dot".

Orchestra '27-'30; Glee Club '28; Chorus '28, 29; Music Appreciation '26, '27; Operetta "Almond Eyes" '29

Undecided

EDITH R. PETERS

"Pete"

New Bedford, Mass. Parker Street

June 23, 1912 Normal

"Pete" is another of our never quiet classmates whose infectious giggle brings a smile to more than one face. We wonder what you've been saying to Mr. Whitmarsh in History, Edith? It looks bad! May the coming years be your happiest, "Pete".

Senior Show

Undecided

Good luck! "Pete"

"Bill" ΦΣΚ

WILLIAM H. POISSON

"Hank" "Bill"

New Bedford, Mass. James B. Congdon

June 11, 1913 Scientific

Well, for crochet! Folks, meet "Hank", the most enthusiastic booster of school spirit in the class. His cheerful grin will be remembered by all of us. Although his interests are diversified it looks as though "Hank" were cut out to be a great engineer. M. I. T. will have reason to be proud of his entrance. The best of luck, "Bill", and come back often to old New Bedford to see.....? Very petite!

R.O.T.C. '26, '27, '28, '29; Band '28, '29; "High Hats"; Class Book; Banquet Committee; Class Will

M. I. T.

EMILY PONTE

"Emma"

September 25, 1912 Betsey B. Winslow

New Bedford, Mass. Normal

"Emma" is a quiet little miss who never voices her opinion unless called upon. We know you are very enthusiastic about typewriting, and so are sure you will be a success at business school.

Glee Club '26, '27, '28; French Club; Color League Basketball '26, '27, '28; Senior Show

Business School

Best Wishes
Emily

GORDON HENRY PORTH

"Porcky"

New Bedford, Mass. Betsy B. Winslow

June 4, 1912 Commercial

Gordon is another who does not worry much about studies, or anything else, it seems. We like him for his happy-go-lucky disposition. He can also serve a smashing good tennis ball.

Tennis '29 and '30

Business

WILLIAM H. POTTER

"Bill"

New Bedford, Mass. — Clarence A. Cook

August 5, 1912 — Classical

Girls! Meet "William H." the class sheik! Handsome, romantic, humorous, popular—that's "Bill". He left us for a while, but then he appeared on the scene again, just as noisy and boisterous as ever. "Bill" has a penchant for ruining hats. Maybe that's why he never wears one himself. Give our regards to the Admiral, "Bill".

Freshman Reception Committee '29;
Interclass Basketball '28;
Football '27;
Freshman Baseball; Dramatic Club '30

Annapolis

Bill RAY

HELEN PRAIZNER

New Bedford, Mass. — Robert C. Ingraham

February 3, 1912 — Commercial

Helen is one of our dainty neat misses. She loves to dance and did well in the Senior Show. She not only helped to make the show a success this way but also financially. Did you ever see her type? Her fingers just seem to fly over the keys. Helen hasn't decided as to what her future career is to be, but whatever her choice is, the class knows she will succeed.

Quill and Scroll; Senior Show; Glee Club '30;
Financial Committee of Senior Show

Undecided

HELEN REDDY

New Bedford, Mass. — Holy Name

January 27, 1913 — College Classical

Helen is quiet and seldom heard from, but if there's a joke in class, her laughter rings out as spontaneously as that of her classmates. Her sunny smile and bright appearance never diminishes and we envy the invalids who will soon be under her care.

Glee Club '26; French Club '29; Senior "High Hats"

St. Luke's

ALICE REDFEARN

New Bedford, Mass. — Mt. Pleasant

October 21, 1910 — General

New Bedford should be a healthy and economical place in which to live when Alice begins her life work. A healthy place because Alice has decided on the nursing profession, and an economical because she knows how to develop pictures, so she can take your X-rays herself without bothering with a physician.

Dramatic Club '26; Hockey '27; Color League Basketball '26, '27

Nurse

ELSIE B. REED

Boston, Mass. — Clarence A. Cook

January 18, 1912 — Normal

Some shine in sports; some shine in club activities; but Elsie has the strange faculty of shining in studies. Oh, yes and her eyes shine daily on a little girl who sits beside her in history. A few years from now she'll be bringing sunshine to her patients.

Alpha Staff; Class Book Committee; Glee Club '26, '27, '29; Prophet for Normal Course; Music Appreciation '26, '27, '28

Nurse

Elsie

Best Wishes

JENNIE ROBAK

New Bedford, Mass. — Robert C. Ingraham

November 21, 1913 — Commercial

Jennie is one of our classmates who has a winning smile. She has always been studious during her school career and we know she will be a huge success. May we extend our best wishes to you, Jennie?

Stenographer

CARRIE LYDIA ROBBINS

"Carrie Lyd" "Lydia"

September 30, 1912 — Parker Street

New Bedford, Mass. — College Classical

Carrie, Carrie, what can we write about you. You have so many good qualities and gifts that it is very hard. You are very good in your studies, and your remarks are always witty. You are always so smiling and helpful that we are going to miss you very much. We wish you very happy years at Smith, Carrie.

Alpha Staff; Class Book Committee; Costume Committee of Senior Show

Smith College

ALICE EDITH ROBERTS

"Al"

New Bedford, Mass. — Parker Street

October 6, 1911 — Normal

"Al" is another of our quiet and attractive blondes. "Al" is always ready to help someone, and we never see her with a grouch. As someone said, "She is a peach". We agree with him. In physiology class "Al" can name all the bones of the body and some that aren't. "Al" loves to play tennis and go on long hikes really better than her studies. Some day someone is going to be lucky, and we hope it's the blonde, "Al". We sincerely hope that the future will have much happiness in store for you, "Al".

Glee Club; President of Philomathean Club '28; Color League Basketball

Undecided

EDITH ROBERTS

"Jimmy"

New Bedford, Mass. — Abraham Lincoln

September 25, 1913 — Normal

Introducing "Jimmy" Roberts the chemist. She knows all about atoms and other things in chemistry that are so hard for the rest of us to understand. Good Luck!

Basketball; Hockey; History Club; Costume Committee for Senior Show; Prom Committee

Massachusetts General Training School

Best wishes
Jimmy

Thelma

THELMA ROBERTS

"Tubba"

March 31, 1912 — Thomas R. Rodman

New Bedford, Mass. — Normal

"Tubba" is a mysterious sort of person. Until you know her real well you would believe her to be quiet—but as I said, she is very mysterious.

Glee Clubs; Cercle Francais; Senior Show

FLORENCE BERNADETTE ROBITAILLE

"Flossie" "Bozo"

New Bedford, Mass. — Jireh Swift

November 11, 1911 — Commercial

"Flossie" has been active in the High School orchestra and showed her ability at dancing as well in the Senior Show. The orchestra will surely miss her. Best wishes, "Flossie".

High School Orchestra '26-'30;
Senior Show; Special Chorus

Burdett College

ETHEL ROGERS

New Bedford, Mass. — Thomas R. Rodman

December 8,1910 — Commercial

Ethel is one of our girls who thinks more of books than anything else. Nevertheless she likes her fun and her smile will be remembered by the class. Best of luck, Ethel.

Boston School of Occupational Therapy

Hazel

HAZEL ROGERS

Taunton, Mass. Parker St.

March 2, 1910 Normal

Here we have another "silent member" of the class but before long she will be heard by all—especially by the women, as she is going to be a dietitian. Best of Luck.

French Club '29; *Glee Club* '27, '28

Nasson Institute

ELIZABETH A. RUSSELL

"Ned"

New Bedford, Mass. Jireh Swift

September 16, 1911 Normal

Some hospital is going to be lucky to get such a conscientious girl as "Ned". We know she'll make a good nurse. We wish you the best of success.

Glee Club '27, '28; *Basketball Color League* '27, '30; *Philomathean Club* '28, '29; *Hockey* '27, '28; *Baseball* '27

Rhode Island State Hospital

ROBINSON P. SANDFORD

"Robin"

Phenix, R. I. Ponca City High School

May 23, 1912 Scientific

Here we have "Marse San'ford", Oklahoma's great gift to N. B. H. S. With his ready smile and polished Southern manners, "Robin" quickly won the good will of boys and girls alike. We'd like to know what the big attraction in 101 was, "Robin". The young man was quite active during his short stay here, and he certainly worked hard to make the Senior Show a success. We hope you burn 'em up at Brown, "Robin".

Alpha Debating Society; Chairman Senior Show Committee; "Alpha" Staff; Giftorian Scientific Course; "High-Hats"

Brown University

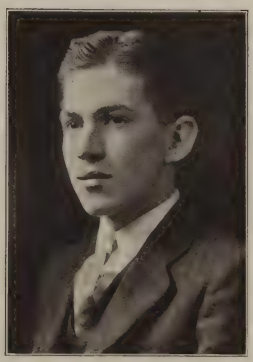

LEONA ROSE SHAPIRO

"Lee"

New Bedford, Mass. — Clarence A. Cook

June 23, 1912 — Commercial

"Lee" is one of our stars in stenography. May we see you in some large concern making your fingers fly in taking dictation? We all know she will attain excellence in her future career.

Assistant Business Manager of Alpha '29
Orchestra

Katherine Gibbs

MORRIS SHKOLNICK

"Mushie"

New Bedford, Mass. — Clarence A. Cook

March 24, 1912 — Classical

"Mushie" has a valuable asset in being able to speak and speak well. Be careful about starting an argument with him—you've got about one chance in ten of coming out on top. Although his activities do not show it, Morris is a pretty fair athlete—he plays a fine game of basketball.

Sec. Junior Debating '27, '28; Vice-Pres. Junior Debating '28; Sec. Glee Club '27, '28; Pres. Glee Club '28; Color League; Junior Show

College

AUGUSTUS SILVA

"Gus"

New Bedford, Mass. — James B. Congdon

July 4, 1912 — Commercial

"Gus" is another one of those quiet, unassuming members of the class, and a good student. Thoughtful and serious as he is, he is one who is bound to succeed.

Glee Club '29

MARY SKOCZOLEK

New Bedford, Mass. — Robert C. Ingraham

April 12, 1912 — Commercial

Wherever Mary is, there you will almost always find Helen, her most inseparable companion. Mary is that noisy blonde girl who tries her tricks in French class. What about it, Mary? Did you ever get Mary talking, or laughing? Don't try for she never knows enough to stop. We wish her much success.

Glee Club '30

Undecided

"The Wife"
Lena

LENA MARION SPOONER

"Shrimp" "Buttercup"

New Bedford, Mass. — Parting Ways

April 26, 1912 — Commercial

"Shrimp" is another of our athletes. Her view was office work but Cupid got her first. We wish you as much success in marriage as you would have had in an office, Lena.

Dramatic Club; Property Committee for "The Travelers"; Special Chorus; Basketball Color League '26-'29; *Varsity Squad* '29, '30; *Freshman Hockey Captain* '26-'28; *Glee Club* '26-'29

STATIA STRAHOSKA

New Bedford, Mass. — R. C. Ingraham

May 2, 1912 — College Classical

Statia is the quiet little girl in our class. We know, however, that there is a jolly spirit dwelling beneath that quietness for often her eyes sparkle as she glances at you. Best of luck, Statia.

Freshman, Sophomore, Junior Color League
Freshman Glee Club;

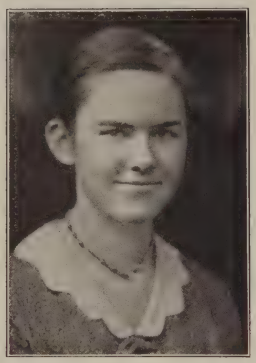

CATHERINE SULLIVAN

"Cally"

New Bedford, Mass. — Holy Name

June 10, 1913 — College Classical

"Cally" gazes on life with romantic eyes and we fear for her lessons at Pembroke with Brown so nearby. "Cally" is an all-round good sport, so we know the secret of her popularity. Good luck, "Cally"!

Student representative to Women's Club; Color League Basketball '28; Glee Club '28, '29; Banquet Committee; Costume Committee for Senior Show; Business staff of Alpha

Pembroke College

HANNIBAL J. SYLVIA

New Bedford, Mass. — Allen F. Wood

September 9, 1910 — Normal

Hannibal is the only boy in our course and perhaps he is just a wee bit bashful. In English class he's quite original. Remember the time he took the part of Hamlet in first period English in room 101? If you want to be a success, "Hannibal J." don't try to imitate John Barrymore. We wish you the best of luck in whatever you attempt.

Color League Basketball '26, '27

Undecided

"Hannibal"

Best Wishes
"Connie"

HILDA CONSTANCE SYLVIA

"Connie"

New Bedford, Mass. — Allen F. Wood

May 17, 1912 — Commercial

"Connie" is one of our gentle, shy, "petite" girls. They say "good things come in small packages" and we believe this holds true. No matter what future course she may take, we know she will be a success. Best wishes, "Connie".

Office Work

ISABEL SYLVIA

"Izzy"

New Bedford, Mass. Allen F. Wood

June 30, 1912 Commercial

"Izzy" is one of those choice few who did not cut her long black locks. She doesn't make much noise in school but outside.....? We know that she will be successful in whatever field she chooses.

Nurse or Bookkeeper

BRADLEY MARTIN TABER

"Brad"

New Bedford, Mass. Clarence A. Cook

August 13, 1912 Commercial

"Brad" is a very likeable fellow, a good student, and popular with both teachers and schoolmates.

Inter-Class Basketball Champions '30

Business

WILLIAM TATRO

"Bill"

Nantucket, Mass. Allen F. Wood

June 5, 1911 Commercial

"Bill" is a humorist--and a mighty good one. We shall always remember him for his clever stories and witty jokes. Good luck, Bill.

Dramatic Society

Good Luck
"Tillie"

MATILDA M. TAVARES

Cambridge, Mass. James B. Congdon

November 16, 1907 Normal

Matilda is one of those girls who is as quiet as a mouse, and keeps much to the background. We hear she is going to work in her father's beauty parlor, and we wish her the best of luck.

Business

BEULAH TOWNSEND

New Bedford, Mass. Marie S. Howland

September 9, 1911 Commercial

One of our many quiet girls is Beulah, who came to light in "Peggy and the Pirate". She wants to be a nurse and everyone will agree that her trade will be great. Best of luck, Beulah!

President of 1st Glee Club;
"Peggy and the Pirate"

St. Luke's

SHIRLEY LOUISE TRIPP

New Bedford, Mass. Betsey B. Winslow

August 26, 1912 College Classical

If you're in a rush for a book just ask Shirley for it. She reigns supreme as the assistant of Miss Thuman in the library. Now we know why Ralph is always looking for a book to read. Good luck, Shirley.

Glee Club; Special Chorus (Senior Show);
Assistant Librarian; Orchestra

Librarian

WILLIAM TROUGHT

New Bedford, Mass. — Ingraham

May 12, 1911 — Scientific

"Bill" is one of the best track men seen at High School in recent years. He's also one of these "gentlemen" we've heard about that seem to prefer something or other. "Bill" is a good-natured, tolerant kind of fellow, and though he doesn't know what he wants to do, we wish him all the good fortune in the world.

Basketball '29; Track '28; Captain '29; Soccer '28; Freshman Football; Interclass Basketball

Undecided

HELEN LEAVITT TROUT

January 5, 1912 — Lasell Seminary

New York, N. Y. — General

Helen's outward dignity serves to cover up her inward impishness. Go ahead and fool Nasson as you fooled us until we knew you.

Usher Senior Show

Nasson Institute

SERAPHINE VALERIO

New Bedford, Mass. — Abraham Lincoln

August 21, 1910 — Commercial

Can Seraphine play the piano? She sure can, in fact she has mastered it so well that she is now teaching tiny tots to play it also. May we hear later of this promising career!

Glee Club '27, '28, '29

Undecided

ROSE WAINER

New Bedford, Mass. — Allen F. Wood

May 12, 1912 — Commercial

Rose is one of our friends who has lovely dark curly hair. She is a polite, shy young lady. We sincerely hope that her cheerfulness will help her in her future life.

Glee Club

Business

SYLVIA RUTH WAINER

"Syl"

Boston, Mass. — Allen F. Wood

November 12, 1912 — Normal

Wonder what we'll do without "Syl"? When she's around you just can't feel blue. Besides her flashing smile, "Syl" has the most musical laugh you ever heard. We think you ought to have it cultivated for the "Talkies". As yet we haven't been able to discover the secret of your funny little sneeze, "Syl," but don't worry, you may get over it. Best wishes to a true classmate.

Glee Club '26 - '30; *French Club* '27

Boston University

Good O' luck
Syl

RAYMOND CONSTANT WARNER

"Ray"

New Bedford, Mass. — Knowlton

May 15, 1912 — Scientific

"Ray" is another of the few who managed to finish in four years. He's a whiz at Math when he does his homelessons. He's the best friend a fellow ever had, but some times he needs someone else to make up his mind for him. Snap out of it, "Ray"!!

Interclass Basketball '26, '27, '28; *Football* '28; *Band and Orchestra* '26

N. B. Textile School

ROSE WAXLER

Providence, R. I. — H. M. Knowlton

September 5, 1911 — Commercial

We think Rose likes her studies and is interested in all of them, but we think she likes to draw occasionally. May success follow her to Bryant-Stratton.

Art '28, '29

Bryant-Stratton

Charles ΓΔΥ - Δ

CHARLES W. WELLINGTON

New Bedford, Mass. — Swift

June 25, 1912 — Scientific

Squads, Attention! Here comes Captain Wellington. A fine example of military life and also a booster of Uncle Sam's principles. Charlie is a square-shooter, both on the rifle team and in life. He is an enthusiastic member of the pioneers for the cause of aviation. Fly high, old boy!

R. O. T. C. '27-'30; Captain R. O. T. C., '30; Band '27, '28, '29; Rifle Team '27-'30; Hearst Trophy Team '29, '30

Aviation

JULIA WHITE

"Judy"

Acushnet, Mass. — Jireh Swift

July 30, 1913 — College Classical

If you hear a giggle just look for "Judy" Though standing high in scholarship, "Judy" manages to have a good time away from her lessons. We hope that Mount Holyoke doesn't develope "Judy" into a missionary although the savages would be lucky to gain her. Success, "Judy"!

Mount Holyoke College

Ginnie

VIRGINIA WILBER

"Gin" "Ginnie"

Lawrence, Mass. — Betsy B. Winslow

September 30, 1912 — Normal

If silence is golden, "Ginnie" couldn't gather enough to fill a tooth. That goes for recitations as well as for outside gift of gab. When the rest of us sit in class with our tongues glued, not for want of courage, but of gray matter, "Ginnie" saves the day with an oration on the subject in discussion.

Quill and Scroll '30; Secretary Glee Club '27; Treasurer Glee Club '28; Assistant Librarian Glee Club '30; Costume Committee of "Peggy and the Pirate"; Chairman Class Day Committee; Senior Show

Business

JOHN B. WOJCIK

"Johnny"

New Bedford, Mass. — Ingraham

August 23, 1912 — General

Here's "Johnny", one of our quiet boys who has just started stepping out. He always has a smile for you, and is a great kidder. He wants to be a business man—well, "Johnny", beware of good-looking secretaries—they might be gold-diggers.

Interclass Basketball '27, '28

Business College

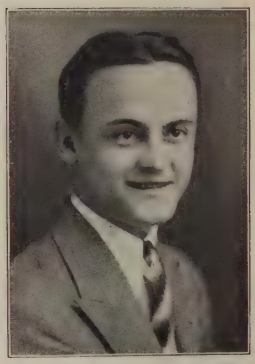

LILLIAN ELIZABETH WOODACRE

New Bedford, Mass. — Parker Street

March 2, 1912 — Commercial

There isn't much to say about Lillian, she doesn't give us a chance. She is a quiet, blonde miss. Won't you miss "Bob" when at Bryant-Stratton? Best of luck to you, Lillian!

Senior Show; Color League Basketball '26, '27

Bryant-Stratton

Good Luck!

Helen.

HELEN WROBLINSKI

New Bedford, Mass. — Long Plain

October 23, 1911 — Normal

Another classmate who wants to be a teacher is our quiet Helen. We wish you a successful and pleasant future, Helen, and we hope your pupils won't be a pain.

Normal School

THERESA ALBERTINI

Fairhaven, Mass. — Parting Ways, Acushnet

August 28, 1911 — Commercial

Theresa is very quiet and studious. However, when her work is done she is just bubbling over with fun. We hope her diligence will be generously rewarded in the years to come.

Glee Club

Business

JOHN GOBELL

"Indian"

New Bedford, Mass. — Thomas R. Rodman

April 9, 1910 — Scientific

"Indian" is one of those soft-spoken, mild-mannered, good looking young chaps that the girls go wild over but never seem to attract. He hasn't always been as quiet as this, however. Remember when his friend "Frank" held undisputed title as school cut-up? Try hard, John, and lots of luck.

R.O.T.C.; Alpha Debating Society; French Club

Pratt Institute

MELVIN LORD

"Mel"

Vineyard Haven — Salem Grammar School, Salem, N. H.

June 21, 1912 — Scientific

"Mel" is one of our quiet boys who never made any stir outside the classroom. He was a shark in History and got a big kick out of trying to catch Mr. R. at a disadvantage. Success, "Mel".

Undecided

Melvin Lord

AVIS K. POOLE

"Lavie"

Acushnet, Mass. — Parting Ways, Acushnet

September 3, 1912 — Normal

Avis is one who doesn't make a sound and who knows her lessons. Although her future is undecided we know she'll be a success and we wish her every happiness.

Glee Club

Undecided

GIFTORY

GIFTORY

of the Class of June, 1930

College Classical

by SELWYN BRAUDY

JOSEPHINE BAPTIST — Pencil

Josephine is a quiet girl,
I know she thinks silence is golden,
But this pencil you should whirl
When you haven't got a pen.

LOUISE CANNEY — Mr. Bergstrom's Picture

Louise is Mr. Bergstrom's pride,
In history she heads the class,
This picture always by your side
Will aid you as the years go pass.

ROBERT COLLINS — Tin Pistol

When Bob leads the Cadet Army
'Tis a parade of Wooden Soldiers,
Let this for a reminder be
Of when you wore a striped shoulder.

LUCIA COVELL — Rattle

Lucia is another quiet girl,
We have heard but little from her,
And so this rattle you should whirl
When you wish that gay you were.

ETHEL EKHOLM — Set of Test Tubes

Ethel likes to study chem,
But breaks too many test tubes,
I'm sure this gift will be a gem,
And aid you when you break a tube.

EUGENE FILIPEK — Small Box

Now Gene has a loud hee-haw,
We kindly wish he'd sell it,
It sounds just like a buzzing saw,
So here's a box to store it.

VIOLA FORTIN — Rubber Band

When ever we see Judy White,
We see Viola with arms bound forever,
This rubber band I'm sure, might
Keep you both, bound together.

ELOISE GIFFORD — Gas Pump and Auto

Eloise is an oil well heiress,
We use her gas most every day,
This pump will help increase her riches,
This car will aid her on her way.

JOSEPH GLENNON — Comb

Now Joseph always comes to school
With knotted and dishevelled hair,
This gift will be a useful tool,
To aid you when you've gone from here.

JOHN GORKA — Box of Pills

Johnny always needs a pencil,
He never seems to have one ready,
Take each day and night these pills,
And you'll remember to have one handy.

FRED HORENSTEIN — Tin Pot

Freddy plays the old banjo,
He strums music that's hot,
At times it seems he plays so low,
It sounds just like a tin can pot.

HELEN HORVITZ — Axe

Helen jazzes with a sax,
She sounds just like Rudy Vallee,
We'd like to stop it with an axe,
So here you are. Don't dally.

PHEBE HUGGINS — Balloon

Phebe, Phebe, Phebe, Phebe,
Phebe, Phebe, Phebe, Phebe,
Phebe, Phebe, Phebe, Phebe,
Phebe, Phebe, Phebe, Look!

ANNE KENNEY — Nursing Bottle

They say, that babies like to play,
And surely Anne is no exception,
We give to you to keep you gay,
This little bottle for your fun.

STANLEY KOCZERA — Pony

Stanley hates to study Latin,
Cæsar and Cicero are his goats,
Here's a pony and 'twould be a sin,
If you ever need a boat.

JOSEPHINE KOCZERGA — Bank

Josephine you caused me a lot of worry,
You see its hard to find your gift,
I hope that with this you won't be sorry,
So here's a bank to help in thrift.

GEORGE LEOUTSACOS — Horseshoe

George in Latin you have been a shark,
In history we only saw your trail,
As president you've made your mark,
Here's luck. We hope you never fail.

ALBERT MALICK — Fly Paper

Albert is a lover of nature,
He also likes to study hives,
This fly paper will help him lure
Butterflies for the study of flies.

THOMAS McFADDEN — Blotter

Tommy doesn't like to study,
To him it's all a silly thing,
He thinks it is very muddy,
This, I'm sure, will clear the thing.

HERBERT MENDELSON — Ford

Herbert wears a brand new uniform,
And he wields a shiny sword,
O Boy! He'll take girls' hearts by storm,
When he rides in this new Ford.

WILLIAM POTTER — Boat

Bill sure likes reporting,
But at heart he is a sailor,
This boat is quite the spiffiest thing,
It's a mixture of clipper and whaler.

HELEN REDDY — Cash Register

Helen is Mr. Woolworth's aide,
She certainly increases sales,
Here's a register, my fair maid,
With you, the 5 and 10 will never fail.

CARRIE ROBBINS — Bird

Carrie's name is a good moral—
Carry on. It's also a bird.
To remind you of this laurel,
Here's a gift that is absurd.

MORRIS SHKOLNICK — Shoe Laces

What would you like to have, Mush?
Your gift gave me a lot of thought,
Certainly I pray, you will not blush,
For 'twas shoe laces I bought.

MAURICE SOUZA — Record

Maurice is the ladies' pride,
They like to hear him talk,
So keep this record by your side,
Whenever they would have you mock.

LEONA STEWARD — Curl

Leona is a real smart girl,
She always makes the top,
Here's a pretty golden curl,
To give to your kind pop.

STATIA STRAHOSKA — Bobby Pin

Come hither inspiration,
I'm weighted with despair,
Aha! The maze has lifted,
Bobby Pin! For Statia's hair!

CATHERINE SULLIVAN — Tennis Racquet

"Cally", you're a real good sport,
I don't know what to give you,
You'll use this racquet on the court,
All dressed up in brightest blue.

SHIRLEY TRIPP — Fountain Pen

Shirley is our young librarian,
Who cares for all the freshmen,
I know you're not a vegetarian,
So here you are—a Fountain Pen.

MARY VANDER — Hoe

Mary, Mary, quite contrary
How does your garden grow?
I hope it is so very airy,
You will not have to use this hoe.

JULIA WHITE — Horse

Judy comes from out of town,
It's really quite a distance,
So here's a bright new shiny horse,
To lend you true assistance.

College Scientific

PAUL COHEN — Dictionary

To you, our boy so smooth of tongue,
I give with great delight
This little book
Of words of force and might.

EDWARD T. DUGGAN — Brush

Now, Ed, this is a brush
Which can be used to clean
All sorts of dirty desks,
But—use it as you think best!

IRVING FROST — Monkey

This little mite will do his best
To duplicate your stunts,
But try and try as he may do,
He's nothing but a "Monk".

NORMAND GOBEIL — Rattle

In every group of strong young men,
There has to be a goat,
So take a piece of ribbon
And tie this 'round your throat.

JOHN C. GOBELL — Eraser

I thought and thought as hard as could be,
For something very clever,
But if you do not like this piece
Just use this new eraser.

JULIUS GOLDBERG — Pencil

There it is, lost again,
Or hiding here or there;
I'll give you this little pencil, here,
Now stop your crying, Julius, dear.

LEO GOLDBERG — Medal

It gives me pleasure to give to you,
A thing you've never had before;
Turn around, and show your medal
Sparkling in all its splendor.

WILLIAM C. HALL — Ford

We know just how it rattles and bangs,
And drives the neighbors crazy;
Allow me the privilege of junking your car
To give you a brand new "Lizzie".

WILLIAM HARGRAVES — Cane

When we see you struggling along under a burden,
We know that in the years to come,
When all your work is done,
You will greatly value this cane.

FREDERIC E. HOUGHTON — Doll

Among the many accomplishments of Fred,
Is that of an "Al Jolson";
May I give you this little "Liza"
So you'll never be lonesome?

KARL KOBES — Yard-stick

I don't know where your limit is,
In matters of height and breadth,
But to help you to check up
I give you this yard-stick.

MORRIS KOFFMAN — Cap

Although I've seen your Captain's cap,
And all the trimmings on it,
I would like to give you this one
With N. B. H. upon it.

FREDERICK J. LAGASSE — Whistle

Now when the folks go whizzing by,
With minds all far away,
Just blow this whistle clear and high
And watch them look your way.

GEORGES L'HEUREUX — "Uke".

Your voice so soft and crooning sweet
Should have a pal, you know;
I have one here that's small and neat,
A dandy "Uke' and how!

MELVIN LORD — Horn

You will have to make some noise
To get an even "break",
So blow this little tin red horn
To tell them you're not gone.

MARTIN MacKENZIE — Bed

Sometimes you look so weary, Mac,
I think you need some sleep;
Pardon me if I give you a bed
All feathery and deep.

ERNEST MARGESON — Sheet of Music

Having heard of your love of song
And your joy in dancing too,
It seems that I may now present
This sheet of music to you.

FRANK F. J. MIKUS — Ruler

You certainly have a time of it
To make your lines go straight,
But now your worrying's o'er for good
With this little stick of wood.

WILLIAM H. POISSON — Aeroplane

You'd like to soar to heights so blue
But cannot go by train,
Please like this thoughtful gift to you,
A nifty aeroplane.

WILLIAM TROUGHT — Watch

You're sure of foot and fleet as a deer,
We have never met your peer;
I'll give you a watch to help the timer
And serve as a gentle reminder.

RAYMOND WARNER — Slick-um

Those pretty, wavy, blonde locks
Should have some gentle restraint;
If I should give you some slick-um,
Will you do your best to down 'em?

CHARLES W. WELLINGTON — Shoes

From pacing back and forth on guard,
Your shoes are sure to wear;
I'm giving to you, a pair so tough
They'll never yell enough.

Commercial

by ALICE MILLETT

THERESA ALBERTINI — Dog

Mary had a little lamb
Its fleece was white as snow,
But you shall have a little dog,
To follow where'er you go.

DORIS BAILEY — Cook Book

There are some things that must be known
When one becomes a cook,
Try these out on hubby,
If it's awful, blame the book.

CHARLES BARTON — Kisses

Now Charlie is a bashful boy,
For him we have some kisses,
Which he may give, one each day
To any maid he wishes.

HELEN BARYLSKI — Wrist Watch

A wrist watch is the thing these days,
For service and for beauty,
Don't forget each night to wind it,
Or it will not do its duty.

DORIS BEAUVAIS — Elephant

Here's an elephant for Doris,
It will bring her luck, you know,
No misfortune will overtake her,
Wherever she may go.

FRANCOISE BELLENOIT — Telephone

This telephone is different
From the ordinary kind,
You can talk to him for hours,
And the neighbors will not mind.

SIMONNE BELLENOIT — Wrist Watch

When you are on the desert,
And you want to know the time,
Refer to this little wrist watch,
It's really worth a dime.

DORIS BOARDMAN — Ball

As you're so good at making baskets,
We're giving you a ball,
So that you may keep in trim,
Throughout the summer and fall.

SOPHIE BOGORAD — Glasses

Here's a pair of spectacles,
For Sophie when she'll go
Away to Philadelphia,
To see the rivers flow.

EDNA BOURQUE — Pearls

There is a young lady in our class,
One of the nicest girls,
So as a little remembrance,
We give her this string of pearls.

HELEN CASSIN — Watering-pot

Helen is a tiny miss,
We're sure you'll all agree,
If she uses this little watering-pot,
She'll soon be as tall as a tree.

WILLIAM CLARKE — Onion

There was a little soldier,
His name was Billy Clarke,
He certainly knew his onions,
When he went out to march.

BLANCHE CORNELL — Horse

A little bird has told us,
That horses you admire,
Here is one we hope will help
To fill your hearts desire.

AGNES COTE — Perfume

Here's fragrance bottled up for you,
We know you'll like the sample,
Don't use it all at once, my dear,
For it isn't very ample.

MILLICENT DAVIS — Memo Pad

Milly needs a memo pad,
So that she may know,
At what time of day
She is to meet her beau.

THERESA DESJARDINS — Mirror

To Theresa we give a mirror,
So that she may easily know,
If her face is nicely powdered,
When she's going to meet her beau.

PHYLLIS KING — Shorthand Book

Phyllis is a wizard
When it comes to shorthand hooks,
Were she to write all that she knows,
'Twould fill up many books.

EDITH LAMBERT — Whistle

To you we give a whistle,
May you make a lot a noise,
As you start into the business world,
May your life be filled with joys.

SADIE LEVINE — Dishes

When Sadie gives a party,
We know she'll need these dishes,
Here's a very pretty set,
We give with our best wishes.

KATE LIPMAN — Cornet

A cornet is our gift to you,
Play on it every day,
We hope some day to see your name,
Shining along Broadway.

JOHN MAHONEY — Horseshoe

Next time you go a-fishing,
And you don't catch any fish,
Pull out this gift we're giving you,
And then just simply wish.

HERMENGEL MEDEIROS — Ford

If Herman gets a license,
We know he'll like this car,
As summer days are coming,
We hope he won't go too far.

PEARLY MELTZER — Rags and Penny

Pearly always looks so nice,
Of clothes she has so many,
We thought for a change we'd give her,
Some rags and only a penny.

MARGUERITE NORRIS — South Pole

Ask Rita why the market
For south poles has declined,
And she will likely tell you,
Your own business, please, to mind.

ROSE PALMER — Shovel

Next time you go to Horseneck,
With this shovel you can dig,
To take you back to childhood days,
Just forget that you are big.

DORIS PATNAUDE — Mystery Story

Doris does not like to read
Books that deal with history,
Perhaps she will enjoy this one,
For it surely is a mystery.

GORDON PORTH — Bed

For four whole years the teachers have said,
"Sit up, Gordon, don't fall asleep",
So now that you are leaving school,
In this little bed you can slumber deep.

HELEN PRAIZNER — Tacks

These tacks may come in handy
When your ideal comes in view,
Just tack him down forever,
And then he's got to be true.

JENNIE ROBAK — Peanuts

When girls get together,
They want something to crunch,
Jennie always calls for peanuts,
So here are some to munch.

FLORENCE ROBITAILLE — Pig

This little pig went to market,
Florence took it home,
She cooked it in the oven,
Now the family will never roam.

ETHEL ROGERS — First-aid Kit

We've thought of something nice for you,
We've really done our best,
Here is a little first-aid kit,
Just for a therapest.

MARY SKOCZOLEK — Bon Voyage Card

We know that you are fond of French,
And are planning sometime to go
Across the ocean to distant France,
To tell them all that you know.

LEONA SHAPIRO — Diamond

This diamond is from Tiffany,
The finest in New York,
We hope that you will guard it well,
For it's not a common rock.

CAROLYN SHERMAN — Owl

As wise as an owl is Carolyn,
And so we give sincerely,
This little symbol of wisdom,
That she may cherish dearly.

AUGUSTUS SILVA — Megaphone

Gussie is a quiet boy,
One seldom hears him speak,
Perhaps this little megaphone
Will help this boy so meek.

LENA MARION SPOONER — Bill

A cottage in Tennessee, my dear,
We hope some day you'll own,
And so we give you this little bill,
Remember it's only a loan.

HILDA SYLVIA — Mouse

Hilda is a shy young maid,
As quiet as a mouse,
So here is one for company,
When she is keeping house.

ISABEL SYLVIA — Bug

We hear that you are fond of bugs,
At least you tell us so,
Here's one for a companion,
When you will older grow.

BRADLEY TABER — Tennis Racquet

They tell us you play tennis,
And that you're quite a player,
We hope this racquet improves your game,
Give it the best of care.

WILLIAM TATRO — Pipe

They tell us that you have a pipe,
And that it's very fragrant,
Here is one all bright and new,
To make you seem more elegant.

BEULAH TOWNSEND — Cough Drops

If ever you are a-singing,
And your voice isn't like a lark,
Just take one of these cough-drops,
They're Smith Brothers, Trade and Mark.

SERAPHINE VALERIO — Boat

Seraphine loves the water,
We've bought her a little boat,
If she gets tired of rowing,
She can just let it float.

ROSE WAINER — Thimble

When hubby's toes come through his socks,
A thimble comes in handy,
So here is one we hope you'll use,
To fix them fine and dandy.

ROSE WAXLER — Gum

Little Miss Muffet sat on a tuffet
Eating her curds and whey,
But as Rose is a modern girl,
Gum is the thing today.

PAULINE WOBECKY — Diary

A diary is the thing for you,
In which you can secrete,
All the little happenings,
That occur throughout the week.

LILLIAN WOODACRE — Seeds

Lillian loves the flowers,
So for her we have some seeds,
But first we wish to warn her,
To pull out all the weeds.

General Course

by HELEN ADAMOWICZ

VIRGINIA ASHLEY — Doll with rolling eyes

You make it a duty to roll your eyes
At all the boys and girls
So take this little gift of ours
That will save you a lot of work.

MARIANGE CARPENTIER — Rattle

An unusual person we have before us
Who never makes a noise
So to make people know she is with us
A rattle is the thing to make noise.

RICHARD CRANE — Tin Soldier

We're in the army now
Alone without the foe
But we all made a vow
To make ourselves a go.

MANUEL DE FREITAS — Curling Iron

Your hair is always so curly
Each day when you're in school
That when you go astray
This will probably be handy.

RACHEL FOISY — Yeast Cake

Though you are so small
You may someday surprise us
Then just think of our gift
And how it helped you to grow tall.

ALBERT FORGUE — Farming Set

We wish you success
For your career of farming
If you take this without a fuss
Your fun will be alarming.

JOSEPH FRAGA — Drum

Joe is a good old sport
He certainly loves to play
Take this, Joe, when you're old
It'll be your main support.

PAULA KENNEDY — Horse Shoe

You suggested our minstrel show
That went off so well
In return we give to you
A horse shoe for good luck.

JOSEPH McKOAN — Whistle

Here is a whistle, a little thing
For use while on the stage
If ever your voice should refuse to sing
Then this will surely pull you through.

FLORENCE OUSEY — Telephone

Some day when you're alone
Feeling blue and sad
Make good use of this little phone
It is bound to make you glad.

ALICE REDFEARN — Peanuts

Here is a bag of peanuts
It is said they make one bright
We hope they'll be of use to you
And deliver you from your plight.

HELEN TROUT — Rouge

This is for a good cause
For you may need it some day
When you fail to blush
As we know you best.

JOHN WOJCIK — Book of Knowledge

Of you we've heard so little
That we hardly think you're alive
Take this wherever you go
Then a big success you will be.

Normal Preparatory Course

by ELEANOR DARLING

EILEEN BARRY — Toothpicks

A breath of air would surely
Carry Eileen right away.
She's no larger than a toothpick,
When you look at her sideways.

DOMENICA BOLLEA — Peach

Domenica, you surely are
A peach, and so to you
We give this emblem of yourself,
And trust in your "Thank you".

VIRGINIA BRAND — Aeroplane

Air minded is Virginia,
A young man's in the case,
If she will use this aeroplane,
She can follow him thro' space!

MERLE CHACE — Tape Measure

To our Merle's smiles
We sing a little ditty.
They are measured by miles!
And yet they are pretty!

AURORA CIABURRI — Graphophone Record

Aurora is the one to talk
You, deaf and dumb and weak!
So we give her this graphophone record,
With which she can compete.

KATHRYN COFFEY — Clown

You're never still for a minute.
You hardly ever frown.
And so to one so cheerful
Goes this jolly little clown.

EVANGELINE COOMBS — Twins

Vangie, always sunnyside up,
Flashes around and grins,
With so very much vitality,
She really should have been twins.

IDA CORY — Rose

"Only a rose I give you",
To remind you of our show,
In which you did warble sweetly,
First up high and then down low!

PAULINE DALEY and ALICE MILLER — Friendship Chains

To two such loyal friends as you,
I take pleasure in giving these chains,
May your friendship never be broken,
And your smiles remain the same.

GERTRUDE DAMON — Paint Brush

We give this brush to you,
With our very best wishes,
That you may become an artist,
And paint some lovely fishes.

HILDA DANIELS — Yeast Cake

By eating a yeast-cake, Hilda,
And standing near the heat,
You'll soon begin to rise,
To that long-wished-for six feet!

LORETTA DES RUISSEAU — Magic Yeast

Such a tiny little girl
Like you, should eat of that
Famous Magic Yeast,
T'will help you to get fat!

JEANNETTE DUCKWORTH — Candy Pills

We'd hate to see our Ducky,
Down and out and ill,
To avoid this misfortune,
We give her these fine pills.

MOLLY FEINSTEIN — Tennis Racquet

I'm sure next summer on the tennis courts,
We'll see her with ball and racquet,
If she will use our little gift,
She can not help but "whack it"!

FLORENCE FLEURY — Boy Doll

During your high school days,
You've studied hard, we know,
So why not change the subject,
And concentrate on a beau!

ELSIE FREITAS — Dancing Partner

Elsie in the Senior Show,
In dancing surely shone.
If she will take this partner,
She won't have to dance alone!

NAIDA GIFFORD — Cornet

Naida is quite a musician,
She plays a clarinet.
We hope she'll have good luck,
Learning to play this "cornet".

ALICE GILL — Switch

Don't get discouraged, Alice,
Pin on this switch and say,
"See how my hair has grown, girls!
It's longer every day"!

HELEN GURNEY — Ford

"No back seat driving, mother"!
Helen drives wildly along,
Now that she has a car of her own,
She won't have to sing this sad song.

KATHRYN McBRIDE — Basketball

I thought of this young lady,
And wondered what to give her,
Then I remembered she played basketball,
And certainly did cut a figure!

MARGARET MANNING — Teething Ring

Exercise your sphincter muscles,
By chewing on this ring.
Biting off your finger nails,
Isn't quite "the thing".

MARGARET MOHER — Chicken

You've said you'd like to raise chickens,
So we've taken you at your word.
To help you start your chicken farm,
We've bought you this fine bird!

ELEANOR MORSE — Fashion Book

A fashion book for one
Who always is in style.
Such a gift to Eleanor,
Should surely prove worth while.

EDITH PETERS — Tooth Brush

Edith took Physiology,
So to her these words ring true,
"Children be good to your teeth,
Or they will be false to you".

EMILY PONTE — Horn

Why not make more noise,
To let us know you're here?
That will not be impossible,
If you'll blow this loud and clear.

AVIS POOLE — Canoe

Avis hails from Acushnet,
And I'm glad to be the giver
Of this little birch canoe,
She can use on Acushnet River.

ALICE REDFEARN — Test Tube

How you revealed in Chemistry!
How you did rave and roar!
When you are old this test-tube
Will recall those days of yore!

ELSIE REED — Lamp

We've often heard you speak
Of studying late at night.
Burn your midnight oil in this,
And save on electric light.

ALICE ROBERTS — Matches

To Alice we give these matches,
They should make her a Chemistry shark.
Cause if they do not shed light on the subject,
At least they will give her a spark.

EDITH ROBERTS — "Luckies"

"Reach for a Lucky instead of a sweet",
And you soon will grow
Much slimmer, as you desire,
And a sylph-like figure show!

THELMA ROBERTS — Tub

A tub for one whose nickname
Is "Tubba", should come in handy.
Especially when she is married,
And the children have been eating candy!

HAZEL ROGERS — "Pep"

Very quiet and very sedate,
Along the corridor step by step ,
Hazel walks and we all say,
What that girlie needs is "Pep".

ELIZABETH RUSSELL — Horse

When Elizabeth settles down,
Way out on her farm,
She'll surely need this horse
When she drives into town.

HANNIBAL SYLVIA — Picture of Lindbergh

Among a host of girls we find
Alone, all alone, one boy.
So a picture of the "Lone Eagle",
Should bring our Hannibal joy!

MATILDA TAVARES — Curling Irons

These curling irons will come in handy,
When Matilda settles down,
As a beauty parlor expert,
In her shop down-town.

SYLVIA WAINER — Note Book

To keep run of your dates,
Which we know must be many,
Use this little book,
And you won't forget any.

VIRGINIA WILBER — Compact

To one who's always busy
Powdering her nose,
The choicest of all compacts,
Found at Woolworth's, goes.

HELEN WROBLINSKI — Puzzle

I puzzled over your gift,
Until I almost flew,
So now I think it's only fair,
That you should puzzle too.

Giftory of the Giftorians

HELEN ADAMOWICZ — Finger Nail File

We know you take great pride
In your finger nails each day,
So take this little file,
For use while at work and play.

SELWYN BRAUDY — Gift of Gab

Words, words, words, and always glad,
Flowing musically and spontaneously.
Selwyn needs his gift of gab,
As the source of his convincing oratory.

ELEANOR DARLING — Compact

To you with accents soft and sweet,
I give a compact small and neat;
Just use it to look at your brown curls,
For you are a little "Darling" girl.

ALICE MILLETT — Bottle of Peroxide

To Alice we will give,
This bottle of peroxide.
It may come in handy,
When her hair needs to be dyed.

ROBINSON SANDFORD — Drill

If you return to Oklahoma,
And there decide to dwell,
This drill will come in handy,
When searching out oil wells!

PROPHECY

of the Class of June, 1930

Scientific

by EDWARD DUGGAN

PAUL COHEN
Mr. Cohen wants to be a judge
When he earns his college degree.
He'll be famous for his honesty,
And impartiality.

IRVING FROST
Irv went in for politics,
And a Senate seat he won.
Now Mr. Frost has a word to say,
On how the country's run.

NORMAND GOBEIL
On the staff of High School teachers,
You'll find old Gobbie's name.
As a "prof" in senior chemistry,
He's risen to much fame.

JOHN GOBELL
John wants to be a druggist,
(One night I made him tell),
He'll devote his life to pharmacy,
To help the sick get well.

JULIUS GOLDBERG
Julius went to Boston,
And entered M. I. T.
A mining engineer
Is what I think he'll be.

LEO GOLDBERG
Leo is a lawyer,
As good as there has been,
Just go to him in trouble,
Your case he's sure to win.

WILLIAM HALL
Bill will be a baker,
And a good one I surmise.
He'll sell the best that can be bought,
In cookies, cakes and pies.

WILLIAM HARGRAVES
Bill is a schooner captain,
Who sails the wide blue sea.
And every ship he sails on,
He brings back home safely.

FRED HOUGHTON
To learn the science of Dentistry,
Fred studied in the south,
And now he makes a living,
From someone else's mouth.

KARL KOBES
Karl Kobes is now an author,
Esteemed by fellow men.
And many a charming story,
Is written by his pen.

MORRIS KOFFMAN
Koffman is a soldier,
Stalwart, brave and true.
He's always ready to defend,
The old red, white, and blue.

FRED LAGASSE
When the bugle call is sounded,
And to war our boys must go,
General Frederick Lagasse,
Will help clean up the foe.

GEORGES L'HEUREUX
Georgie is an actor
On New York's "Great White Way".
He's the biggest idol of his time,
That ever hit Broadway.

MELVIN LORD
Melvin is ambassador,
To a land far o'er the sea.
He keeps the nations well at peace,
Through his Diplomacy.

MARTIN MacKENZIE
Poor Martin was a chemist,
We hated to see him go.
One day he drank a mixture,
That he thought was H_2O.

ERNEST MARGESON
To be a fight promoter
Is Ernie's highest aim,
And all his erstwhile boxers,
Will rise to height and fame.

FRANK MIKUS
Frankie is a flyer,
Of fame, renown, and worth,
And he may some day to our surprise,
Circle Mother Earth.

WILLIAM POISSON
Bill runs a clothing store
In our town, down on Main street.
And he sells the best in clothing,
From your head down to your feet.

PROPHECY

ROBINSON SANDFORD
O light of heart,
O light of soul,
The life of a poet,
Is Robinson's goal.

WILLIAM TROUGHT
Bill's going to be a track star,
For honors he will vie,
And if he doesn't break all records,
We know at least he'll try.

RAY WARNER
That Ray is a Big League player,
Is nothing but the truth,
And since he signed up with the Yanks,
We seldom hear of Ruth.

CHARLES WELLINGTON
Charlie is a teacher,
In a military school.
That school turns out real soldiers,
Under Charlie's stern strict rule.

General

by RACHEL FOISY

HELEN ADAMOWICZ
Helen is a clerk,
In the five and ten cent store.
She says "they're five for a nickel",
And then she hands you four.

VIRGINIA ASHLEY
Upon a stage on Broadway,
Virginia will make a hit.
For she's a good dancer,
And has what Clara Bow calls "It".

MARIANGE CARPENTIER
Music is her one ambition—
Her future depends on it.
She cares not to secure a position,
As long as her 'cello is fit.

RICHARD CRANE
Dick's going in the army
To learn to march and drill.
Some day instead of marching,
He'll be paying her grocery bill.

MANUEL DE FREITAS
Manny will teach the children
To learn their history well.
He'll bring in so much money,
That his pocketbook will swell.

ALBERT FORGUE
Al's going to be a farmer,
Who raises good things to eat.
We find that as a farmer,
He's mighty hard to beat.

JOSEPH FRAGA
Joe will soon be President
Of the good old U. S. A.
He'll vouch for lots of jobs for us,
And an addition in our pay.

JOSEPH McKOAN
Joe's going in for vaudeville,
At singing he's a wow.
At our minstrel he displayed his skill,
And made a hit—And How!

FLORENCE OUSEY
Florence is an expert typist,
Her speed will gain her fame.
She acquired it all by practise,
And calls it all a game.

ALICE REDFEARN
Alice will take to nursing,
To relieve others of aches and pains.
Though sometimes she'll find it discouraging,
She knows that it's not in vain.

HELEN TROUT
Helen is a secretary,
For a great big handsome man.
When he gives her a wink and a smile,
You watch her heart expand.

JOHN WOJCIK
John's future is yet to be told.
A travelling salesman is what he'll be.
We hope he knows the old saying,
To gain success he must be bold.

College Classical

by JULIA WHITE

JOSEPHINE BAPTIST
Josephine's been so quiet at school,
We know not what to say.
Whether teacher or preacher, we know
She'll make a name for herself some day.

SELWYN I. BRAUDY
Selwyn has got the gift of gab,
He expresses his thoughts with force.
As announcer on the N. B. C.,
We're sure he'll never grow hoarse.

LOUISE CANNEY
Louise is an optician now—
To her friends it's not a surprise.
She's set up a shop on Union Street,
Where she gives comfort to tired eyes.

ROBERT COLLINS
When Bob's grand summer had ended,
He decided to stay in France.
As captain of French cavalry,
He makes his horses prance.

LUCIA COVELL
Lucia's a second Paul Revere;
For over hill and dell,
She carries Western Union slips
On her big blue bicycle.

ETHEL EKHOLM
and ELOISE GIFFORD
Ethel and Eloise are taximen bold
Skilled in each driving feat.
As heads of rival taxi-stands,
We hope that they'll never meet.

EUGENE FILIPEK
Eugene has got a grin so wide,
We always fear we'll fall in.
As model for a tooth paste ad,
He just has to sit and grin.

VIOLA FORTIN
Viola talks in history class,
In French and English too,
By twenty she'll be all talked out,
And then—what an awful stew.

JOE GLENNON
Joe has taken Knute Rockne's place,
As coach of Notre Dame,
We know that, under his leadership,
The team will keep its good name.

JOHN GORKA
As a quiet boy and witty,
Do we remember John.
We bet his jokes will amuse the world,
Long after he's dead and gone.

FRED HORENSTEIN
Fred has become an auctioneer,
He surely is noisy enough.
He makes folks buy what they don't want,
Even old fashioned snuff.

HELEN HORVITZ
If you ever go to gay Paree,
Just look around for Helen.
She'll be buying some dainty frocks,
To dress some New York belle in.

PHEBE HUGGINS
Phebe is now a cowgirl,
Way, way out in the west.
She ropes steers, and cows and wooly sheep,
But she ropes the men the best.

ANNE KENNEY
Anne has found her French Marquis,
Whom she did always seek.
She lives near Coney Island now,
And goes there twice a week.

STANLEY KOCZERA
Stanley is a surgeon bold,
A specialist in his line.
He cuts the adenoids from tigers now,
And the poor dears get along fine.

JOSEPHINE KOCZERGA
Jo's become a barbaress,
And chops off all your hair.
If you go to her, best wear earlaps,
For she wields a knife for fair.

GEORGE LEOUTSACOS
George has made a name for himself,
And is now a chemist old.
He's just perfected a process now,
Of making silver into gold.

THOMAS McFADDEN
Thomas, down at Acushnet Park,
Can easily be found;
For he sells pop-corn and candy,
And runs the merry-go-round.

ALBERT MALICK
Al is king in a harem,
With women all around.
A girl who doesn't belong to him,
Can nowhere near be found.

HERBERT MENDELSON
Herbert has been the noisiest,
Of all the senior boys.
We hear he's made a fortune,
Selling children's toys.

WILLIAM POTTER
Bill has gone to the warm countries,
Where they do nothing but sleep.
He's wrapped himself in the mosses gray,
And snores eight days a week.

HELEN REDDY
Helen's another quiet one—
We've hardly heard her speak.
We'll find her working in a zoo,
Teaching the mice to squeak.

CARRIE ROBBINS
Carrie, like Percy Bysshe Shelly,
Sets her poems afloat in balloons.
They land in primeval forests,
Where they're read by bears and raccoons.

MORRIS SHKOLNICK
Who is this man who comes so early,
And wakes us so brusquely each morning?
It's "Mushie", the neighborhood iceman,
Isn't he sad and forlorn?

MAURICE SOUZA
Maurice has been so gentle and kind
In school here day by day,
We know, as priest, he'll be loved by all,
Whom he helps along the way.

LEONA STEWARD
Leona's an etymologist,
And all the other "gists" too.
She'll tell you how any word you wish
Came from the Latin to you.

STATIA STRAHOSKA
Statia has roamed over all the world,
In search of an adventurer bold.
The Hellespont she's swum three times,
Though the water is ever so cold.

CATHERINE SULLIVAN
Cally is always dreaming
Of flying up to the stars.
We know she'll design a rocket,
That'll carry her straight to Mars.

SHIRLEY TRIPP
Shirley has always the deepest of thoughts,
That some of us just can't see.
But now she's written an enlightening book,
Called "What's The Matter With Me?'

MARY VANDER
Mary still lives down at Round Hill,
And we find her very happy.
She turns the arms of the old windmill,
Whenever the wind is not so snappy.

Commercial

by PAULINE WOBECKY

THERESA ALBERTINI
We hear little of Theresa now,
She leads a quiet and solemn life;
She preferred to be a nun,
Than to be someone's wife.

DORIS BAILEY
If you want some insurance,
Just go to see our "Dot",
She is the first woman agent,
And she sure does sell a lot.

CHARLES BARTON
Charles is now a barber,
And a very good one at that;
So now to be appropriate,
He must get quite fat.

HELEN BARYLSKI
A large department store,
Now employs our Helen,
She is the buyer there
Of clothes for women and men.

DORIS BEAUVAIS
In a large girls' college,
Our Doris can be found;
She's the "gym" instructor there,
And keeps the girls on the bound.

FRANCOISE BELLENOIT
The medical world has called another,
Of our many classmates;
Francoise is now a nurse
And works for very high rates.

SIMONNE BELLENOIT
Simonne will be a doctor
Of the children, you see,
For she justs loves to have them
Climb upon her knee.

DORIS BOARDMAN
A new and fine institution,
Was founded by Boardman and McGrath;
For Doris is now very successful
As a world-famous osteopath.

SOPHIE BOGORAD
Clara Bow must watch her step,
When Sophie goes to Hollywood,
For as a girl with "It",
We must say she is good.

EDNA BOURQUE
In a neat little tea-room,
A pretty waitress I do spy,
It certainly is our Edna,
Attracting all young men's eyes.

HELEN CASSIN
Our Helen was so graceful,
In her act in the senior show,
That it seems needless to predict,
For she'll be a dancer, we know.

WILLIAM CLARKE
Just what "Bill" will be,
Is rather hard to say;
But we know he'll be successful,
In finding someone to love and obey.

BLANCHE CORNELL
It certainly is an awful job,
To say what quiet folks will be,
But whatever you do decide to do, Blanche,
It will be a success, you'll see.

AGNES COTE
French curls, marcels and permanents
Are Agnes' specialties now,
For she is a prosperous hairdresser,
Before whom all women bow.

MILLICENT DAVIS
What Millicent will be,
We cannot tell as yet,
But anything that she does,
Will be a success, we'll bet.

THERESA DESJARDINS
Theresa has an easy job,
That takes but little testing,
Every ten years she takes the census,
And spends the other nine on resting.

PHYLLIS KING
Phyllis has turned her thoughts to business,
And a prosperous one at that; ;
For she is president of a large company,
Known as King & Platt.

EDITH LAMBERT
A very new style shoppe,
Has opened on Main Street; ;
Edith is the proprietress,
And her clothes are smart and neat.

SADIE LEVINE
Sadie went away to school,
And soon won her degrees,
So now she is a lawyer
And charging exorbitant fees.

KATE LIPMAN
In history, Kate could talk a lot,
In debating she was no mouse,
So now she has risen in Congress
To be Speaker of the House.

JOHN MAHONEY
Hot dogs, peanuts and popcorn,
The best that you can find,
Just step up to Jack's stand
For all things of this kind.

HERMENGEL MEDEIROS
"Herman" has turned to athletics
For his part in our life,
So now that he is famous
He's looking for a cute little wife.

PEARLY MELTZER
Pearly is now a model,
For a great Parisian artist;
But she isn't married yet,
And she thinks of all she's missed.

ALICE MILLETT
To the far off city of Worcester,
Alice has returned once more;
So now that she is home again,
We wish her happiness galore.

MARGUERITE NORRIS
The very newest books,
We all just love to read;
If they are written by Miss Norris,
For she certainly takes the lead.

ROSE PALMER
In the wonderful Louvre at Paris,
Many famous paintings now hang,
They were done by an artist named Rose,
Who used to be one of our "gang".

DORIS PATNAUDE
A world famous pianist,
Our Doris soon will be,
And she will also be happy,
Because she will be married too, you see.

GORDON PORTH
Gordon is up in the air now,
He's an aviator that everyone knows;
At present he is planning another trip
To pay a visit to the Eskimoes.

HELEN PRAIZNER
Like lightning Helen's fingers fly,
She must live up to her name,
For as champion typist of the world,
She has achieved much fame.

JENNIE ROBAK
"Now this won't hurt a bit',
Says Jennie to her patients,
For she is now a dentist,
Helping children, ladies, and "gents".

FLORENCE ROBITAILLE
The Follies have a new member,
She's one that we all know,
For our Florence is a dancing girl,
And making plenty of "dough".

ETHEL ROGERS
Ethel was always rather dignified,
And very nice and neat,
So now as a children's governess,
Her success can not be beat.

LEONA SHAPIRO
In the future Leona will be
A librarian learned and wise,
Her knowledge will bring her fame,
Which everyone will recognize.

CAROLYN SHERMAN
All the girls obey Miss Sherman,
They think that she s just fine,
As the principal of a private girls' school,
Carolyn is surely a gold mine.

AUGUSTUS SILVA
When you have some money,
That you would like to invest,
Just go to see Mr. Silva
And he'll sell you some bonds, the very best.

MARY SKOCZOLEK
A rather unique industry,
Has captured Mary's attention;
Just ask for her canned fruit,
It's sweetened to perfection.

LENA MARION SPOONER
Lena beat the rest of us
In finding her mate for life.
We know she will be happy,
And make a very nice wife.

HILDA SYLVIA
Just go to see our Hilda,
When you have an ache or pain,
For, as a prominent physician,
She'll make you feel fit again.

ISABEL SYLVIA
The worries of the business world,
Do not trouble Isabel's mind;
Instead she is a happy housewife,
Of the very best kind.

BRADLEY TABER
"Brad" was always such a "whiz",
At writing shorthand from dictation,
That now he has a good position
As secretary of Foreign Missions.

WILLIAM TATRO
"Hold still now", says William,
To the children of his friends;
As a very good photographer,
"Bill's" usefulness never ends.

BEULAH TOWNSEND
In the glee club show,
Beulah was a hit;
As a famous prima donna,
She certainly does her bit.

SERAPHINE VALERIO
Seraphine soon will travel,
O'er all lands and seas;
But her fate after that,
We must leave to future destiny.

ROSE WAINER
Rose is now a journalist,
And is certainly a success;
She works for a large newspaper,
And she is good, we must confess.

ROSE WAXLER
Rose has become a reporter,
Getting all the news she can;
After she has made plenty of money,
She can look around for a man.

LILLIAN WOODACRE
Plenty of money and heaps of fun
Is the life that Lillian now leads,
We too, wish our wealthy uncles would die,
And leave their money for our needs.

Normal

by ELSIE B. REED

EILEEN BARRY
Eileen went away
To learn the art of business.
Now she's drawing much pay,
Because the boss likes her "quickness".

DOMENICA BOLLEA
While on a visit to Gay Paree
To select the latest fashions,
Remember to take the greatest care,
To visit the shop of "La Grande Bollea".

VIRGINIA BRAND
Virginia who used to be so full of pranks
While in old New Bedford High,
Now gives her little boy hard spanks,
For things she used to try.

MERLE CHACE
Merle's standing in the church,
A young man at her side;
And now the ceremony's over,
So with him she must abide.

AURORA CIABURRI
Over at St. Luke's,
Aurora we shall meet.
In her cap and gown,
She looks clever and sweet.

KATHRYN COFFEY
Kitty who longed to be a "general",
Has obtained her wish, I see.
For now she's colonel in New Bedford High
Leading the R. O. T. C.

EVANGELINE COOMBS
To be a coach was Vangie's dream;
And now that her wish has come true,
We see her coaching along her team,
And defeating all opponents, too.

IDA CORY
Ida has signed a contract
With the well known "Flo".
Now we see her kicking high,
In his great Broadway Show.

PAULINE DALEY
"Paul" became a nurse,
And cured her patients' ills;
Now they all come back to her,
For more sugar-coated pills!

GERTRUDE DAMON
In tam and smock I see our "Gert",
A pretty portrait painting.
Upon her noise a daub of paint,
Her youthful model fainting.

HILDA DANIELS
Hilda got so worried over "Hank",
She really ceased to grow.
But now she doesn't care a bit,
Because she leads the Midget Show.

ELEANOR DARLING
Eleanor doesn't like the name,
She's bound she'll change it now;
And since she's risen to fame,
It will surely be a wow.

LORETTA DES RUISSEAU
Looking twenty years into the future,
I see Loretta rocking twins.
Oh no! they don't belong to her;
As a flapper grandmother, she wins.

JEANETTE DUCKWORTH
"Ducky" will be a swimmer,
An instructor at the "Y";
And she will be a winner,
And her pupils will rank high.

MOLLY FEINSTEIN
Molly is a great debator,
They say the best in the land.
She now speaks in the Senate,
And her speeches are in demand.

FLORENCE FLEURY
"Flossie" wants to be a nurse,
And wear a cap and gown;
But her patients want a hearse,
To ride about the town.

ELSIE FREITAS
When you're feeling very sad,
Just call Elsie who laughs the livelong day.
If you stay there long enough,
She'll drive your blues away.

NAIDA GIFFORD
Naida, our great musician,
Now plays in Symphony Hall.
Her concerts are very good indeed,
You must hear her, one and all.

ALICE GILL
Alice is in Hollywood
Earning a healthy wage.
Now we of gay New Bedford,
Rush to see the greatest rage.

HELEN GURNEY
Because she is so small and sweet
And never hands out "yellow perils",
Helen's pupils vow never to cheat,
And above all to keep out of quarrels.

PAULA KENNEDY
Perhaps in nineteen thirty-two,
We'll rush to hear our Paula,
Who will make her great debut,
As the greatest star in the "Talkies".

KATHRYN McBRIDE
If your cat gets awfully sick,
Or your goldfish all turn blue,
Just take them to Nurse McBride,
Who'll fix them up like new.

MARGARET MANNING
As a nurse our Peggy is very handy,
If you have a cut or pain,
Or your stomach aches from too much candy,
This nurse is sure to make you well again.

ALICE MILLER
Alice is in a nearby hospital
Bandaging cuts and bruises.
We know her patients like her,
For to help she never refuses.

MARGARET MOHER
In a big college not far away,
We hear the shouts of rah! rah! rah!
If you wonder what's that you hear,
Ask "Pat" Moher who leads the cheer.

ELEANOR MORSE
Down on Broadway,
Among the great creations,
Is Miss Eleanor Morse,
Who is Ziegfield's latest sensation.

EDITH PETERS
Edith set out to get "him".
She thought she could if she tried;
She worked with all her might and vim—
We see her now as his blushing bride.

EMILY PONTE
In a New York office,
Emily is a fine typist indeed.
If she doesn't take more notice,
She'll be getting arrested for speeding.

AVIS POOLE
Our "Lavie" is now married,
And is as happy as can be.
Teaching her little "twinses",
That one and one do not make three.

ALICE ROBERTS
Over "Al", dame fate did wave her wand
Decreeing that she should wed very soon.
Now we see her with a handsome blonde,
Dreaming happy hours on a foreign honeymoon.

EDITH ROBERTS
Edith is teaching Chemistry,
And they say marks very hard.
Her only rival now, I think,
Is our own dear Mr. Howard.

THELMA ROBERTS
Thelma, oh, what will she be?
I'd hate to tell you now;
But on her finger there's a ring—
It isn't hers, and how!

HAZEL ROGERS
Hazel went away to school
To learn to be a dietitian.
She now spends all her time
Making dainties in her kitchen.

ELIZABETH RUSSELL
Elizabeth also went away,
For what you'd never guess.
To be nurse was her aim,
And now she's curing people with success.

HANNIBAL SYLVIA
Hannibal, our great tragedian,
Won credit and renown,
When he took the part of Hamlet
In a play that came to town.

MATILDA TAVARES
Matilda who was so quiet,
Now runs a beauty parlor.
Her permanents are her special feat,
So she can fix you up to look chic and sweet.

SYLVIA WAINER
Jolly "Syl" is a stenographer
Of greatest reputation.
The "bosses" say that there's none like her,
She sure is the star of dictation.

VIRGINIA WILBER
"Ginnie's" teaching history
In the state of Maine.
How she does it is a mystery,
For her pupils are a pain.

HELEN WROBLINSKI
Helen also is a teacher
Of a very large class.
They say her pupils like her
Because she lets them all pass.

Prophecy of the Prophets

ELSIE B. REED
If you have a pain or are feeling blue,
And seeing things that aren't quite true,
Then take a spin up to old St. Luke's
Nurse Reed will help you get rid of the spooks.

PAULINE WOBECKY
Pauline will work in an office,
For a boss that is bright and gay.
We hope he'll be able to croon as well,
As the much-loved Rudy Vallee.

JULIA WHITE
Julia is a modiste,
With stores in several towns.
She sells the latest Paris modes,
In ladies' coats and gowns.

EDWARD DUGGAN
Dugie's got a restaurant,
The food there can't be beat.
He serves corned beef and cabbage,
And everything else to eat.

RACHEL FOISY
The stars above us seem to say
That a soda jerker is so noisy,
And soon will make a big alteration,
In the simple name of Foisy.

WHO'S WHO IN THE CLASS OF JUNE, 1930

Who Is:

The Fattest Boy?
The condition of some of the furniture around the school bears mute evidence that Selwyn Braudy is by no means a mite.

The Fattest Girl?
Sadie Levine, be sure you stay that way—many a woman is six feet under the clay—for dieting her flesh away.

The Thinnest Boy?
"Bean Pole" Bill Hall has been known to squeeze through the eye of a needle when the occasion warranted.

The Thinnest Girl?
Rose Palmer's thinness is the envy of the less fortunate members of the weaker sex. How do you do it, Rose?

The Best Male Blusher?
"Red" McKoan will blush at the slightest provocation, especially when conversing with female acquaintances.

The Best Female Blusher?
The well known old-fashioned girl hasn't got a thing on Ethel Ekholm when it comes to blushes.

The Best Male Musician?
We expect to read within the next few years that Maurice Souza has deposed Paul Whiteman as the "King of Jazz".

The Best Female Musician?
Helen Horvitz has got Rudy Vallée beaten four ways when it comes to tooting a sax.

The Cutest Boy?
"Ray" Warner wins by a dimple over "Tom" McFadden.

The Cutest Girl?
The toughest He-Man in the class can't resist Pauline Wobecky's cute smile.

The Most Studious Boy?
Some honor students have natural wit, some superior intelligence, and others plug more than most of us. Leo Goldberg, not being satisfied with any one gift, is a mixture of the three.

The Most Studious Girl?
Leona Steward's rank as valedictorian gives her that distinction beyond a doubt.

The Teachers' Pets?
How Pauline Wobecky and Selwyn Braudy managed to keep on the good side of the teachers for four long years is a secret many of us would no doubt like to discover.

The Male Fashion Plate?
Fred Houghton's Beau Brummell layout has been a school landmark for four years.

The Female Fashion Plate?
Eleanor Morse's styles have been the envy of many a girl.

The Best Male Athlete?
The school has cheered "Leo" Leoutsacos more than once as he rounded an end or squirmed off-tackle. He plays a great game of baseball, too.

The Best Female Athlete?

"Pat" Moher is a snappy basketball and hockey player. It's a treat to see her in action.

The Noisiest Boy?

"Bill" Potter is six guffaws ahead of the rest of the field.

The Giggliest Boy?

When "Herb" Mendelsohn gets an attack of the "Hee-Hees" he can be stopped just about as easily as you can keep "Bill" Potter quiet.

The Giggliest Girl?

"Kitty" Coffey is a perfect illustration of how a girl should giggle. It's a science.

The Wittiest Boy?

You can't look sour when "Bill" Poisson's around, his wise cracks will keep you smiling all the time.

The Wittiest Girl?

Anne Kenney ought to capitalize on her talent. Her inimitable style would bring down the house on any circuit.

The Neatest Boy?

It's a rare day when Fred Houghton's hair isn't slicked down. And did you ever see anything about him that looked out of place?

The Neatest Girl?

Spick and span are the most appropriate adjectives to describe Elsie Reed's appearance.

The Most Dignified Boy?

"Robin" Sandford's calm and dignified bearing is sure to stand him in good stead in later years.

The Most Dignified Girl?

Elsie's poise and carriage wins for her again.

The Best Actor?

We've never seen "Bob" Collins portray "Macbeth" but after seeing him do his stuff for four years, there can be no doubt as to the outcome.

The Best Actress?

Beulah Townsend's outstanding performance in "Peggy and the Pirate" entitles her to the honors.

The Most Undignified Boy?

"Bill" Potter has no opposition.

The Most Popular Boy?

Everybody likes "Joe" Glennon. He's a great fellow to know.

The Most Popular Girl?

Ida Cory, our popular cheer-leader, is known and admired by all her classmates—that girl has personality plus.

The Laziest Boy?

"Bill" Potter wins by a snore over Gordon Porth.

The Laziest Girl?

It takes real effort for Paula Kennedy to perambulate from room to room. The wonder of it is that she stood the agony for four years.

The Most Romantic Boy?

Fred Houghton's swagger mien has the girls falling on all sides.

The Most Romantic Girl?

"Cally" Sullivan is continually dreaming of her Beau Ideal. There's romance in those shining eyes.

The Woman Hater?

Girls! Beware of "Gobby" Gobeil. He's the gruff he-man type that intends to remain a bachelor.

The Man Hater?

The masculine gender has no place in Julia White's affections. She has no use for the species.

The Handsomest Boy?

The girls just sigh and pine away when they think of "Bob" Collins. Please give the poor femmes a break, "Bob".

The Most Beautiful Girl?

Whenever you see a flock of boys around someone, that someone will surely be Domenica Bollea. Her sunny smile just draws the men like sugar draws flies.

The Tallest Boy?

"Bill" Hall never wets his hair on chilly mornings. The high altitudes always cause ice to form on his golden locks.

The Smallest Boy?

Paul Cohen holds up the lower half of the Mutt-Jeff combination in fine style.

The Tallest Girl?

And who doesn't know that charming young lady who stands highest among the fair ones—Helen Reddy?

The Smallest Girl?

Rachel Foisy was luckier than some of the rest of us in High School. She is so small that her teachers often overlooked her during recitations.

CLASS ALPHABET

A is for Anne so witty and so gay,
B is for Braudy who always has something to say;
C is for "Cally" whose eyes shine so bright,
D is for "Dick" who on the gridiron showed his might;
E is for Ethel who blushes like fire,
F is for Filipek who grins like a Cheshire;
G is for Goldberg, two brothers so keen,
H is for Hall who looks like a string bean;
I is for Irving who at track sure excels,
J is for Jaillet for whom have rung wedding bells;
K is for "Kitty", the Captain of the R. O.,
L is for Leoutsacos whom as President we all know;
M is for Moher, who is quite athletic we are told,
N is for Normand who towards the fair sex is cold;
O is for Ousey good-natured and jolly,
P is for Poisson, who can wise-crack, by golly!
Q is for Quarrels of which our class has none,
R is for Reddy whose smile shines like the Sun;
S is for Sandford who hails from the sunny South,
T is for the grinning bird that's known to us as Trought;
U is for Us the class of June '30,
V is for Vander who as a classmate is worthy;
W is for Wellington whose eyes are like a hawk's,
X is for the Unknown that in algebra we stalk;
Y is for the school Yell N-E-W-B HURRAH!
Z is for the zeal that will carry our classmates far.

Autographs

William H. Poisson '30

"Jimmy" Roberts

"Ret" Silence in Chemistry Miss Brooks

Joseph E. McKean ΦΔΨ

Rose Palmer

Paula Kennedy — Be good!

Matilda Tavares — Success.

Helen C. Wroblinski Best of Luck.

Olive L. Weaver Best wishes "Dud"

Hermenyd Medeiros "Good Luck"

Carmen Rita '30 "Best of Luck, Dud

George Leontsacos

Hannibal J Sylvia Hoping you get a little bigger

Emily Ronte Luck for the future.

Elsie Reed Best wishes to "Dud"

Edward "Red" Ponte ΦΔΨ "Benny sent me"

Eleanor Morse ΣΔΦ Best of Luck and Happiness

Margaret "Peg" Kinniery

Normand S. Gobeil — Women Hater!

Richard Crane — Best Wishes ΦΔΨ

Charles Wellington ΓΔΨ-Λ Best of Luck!

Raymond S. Warner "Good Luck"

Millicent Davis ΣΔΦ

Autographs

E. P. Howard

Marion F. Lane

Bertha E. Piggott.

Martin Mac Kenzie.

Jeannette "Ducky" Duckworth Lots of luck from a duck.

Elsie Freitas — Luck & Happiness!

John Gorka — Best of Luck!

Albert Forgue — Pour toujours

Mariana [illegible] Luck

Augustus Silva

Virginia Wilber — Success, ol' dear!

Frederick J. Lagasse

Isabel Hendricks — "Mustn't forget "Bill" "Hey what?"

Helen [illegible] — Success, as a second Paderewski (?)

Lena Spooner — "Success, Dud!"

Frank Mikus "Lotsa Luck + Success" πR^2

Josephine Koczerga Lots of Luck

J. Marcus Williams wishes you success.

Eugene Filipek — Best of Wishes

Julius Goldberg Ex. Ar. X4 — Happiness & You!

Egna Cote — Lois toujours toi-même.

Hilda Sylvia — Loads of luck, Hilda

Frank Mikus — "Lotsa Luck + Success" πR^2

Billy Clarke — "Be careful"

Helen Horwitz. Good Luck!

Autographs

Uice Millett Much happiness
Rita Norris Good Luck

Autographs

Autographs

THE BAKER MANUFACTURING COMPANY
PRINTERS AND BINDERS
NEW BEDFORD, MASS.

Autographs

New Bedford Free Public Library
613 Pleasant St.
New Bedford, MA 02740

Autographs

THE BAKER MANUFACTURING COMPANY
PRINTERS AND BINDERS
NEW BEDFORD, MASS.